OCCIDENTALIA 1950

1949 FIRST TERM.

	MON.	TUES.	WED.
SEPT.	19 FROSH REGISTRATION. [LONDON]	20 FROSH REGISTRATION [OUT OF TOWN]	21. ORIENTATION LECTUR FRESHETTE LUNCHEON. WEINER ROAST.
	26 LECTURES BEGIN! FROSH THEATRE PARTY & DANCE.	27	28.
OCT.	3.	4. I.V.G.F. FROSH SQUASH.	5. I.S.S OPEN MEETING.
	10. THANKSGIVING CLASS'S CANCELLED	11. INTERNATIONAL AFFAIRS. DISCUSSION GR. LIBERAL. CLUB 4·30 PM.	12. CANTERBURY CLUB. (OPENNING RALLY) LE CERCLE FRANÇAIS.
	17.	18. FIELD DAY. AFTERNOON CLASSES CANCELLED.	19. YOUNG P.C. CLUB. (COMMON ROOM)
	24.	25. I.A.D.G MEETS.	26
NOV.	31.	1.	2. PLAYER'S GUILD. DRAMA FESTIVAL.
	7.	8	9.
	14.	15. PSYCHOLOGY CLUB.	16.
	21.	22 I.A.D.G MEETS.	23.
	28. "PATCHES"	29. "PATCHES"	30. "PATCHES"
DEC.	5.	6 I.A.D.G.	7. I.V.G.F. CHRISTMAS PARTY
	12.	13.	14.
	19.	20. PLAYER'S GUILD. WORKSHOP	21.
	26.	27.	28
JAN. 1950.	2.	3. CHRISTMAS VAC. ENDS .. LECTURES RESUME.	4.

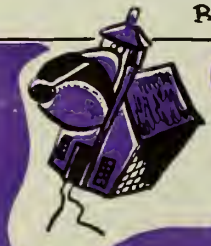

JOHN C. CAIRNS,
Minister of Publications

J. LACHLAN MacLEAN,
Editor-in-Chief

101999816 0
U. OF WESTERN ONTARIO LIBRARY-CANADA
103 012939 9

THURS.		SAT.	SUN.
ORIENTATION LECTURE. APTITUDE TESTS.	23. UPPER CLASS REGISTRATION-(LOCAL)	24. UPPER CLASS REGISTRATION {OUT OF TOWN} OAC. VS. MUSTANGS. STREET DANCE.	25. FROSH CHURCH SERVICE ST. ANDREWS.
S.C.M. FROSH PARTY.	30. FROSH HOP PORT STANLEY.	OCT. 1 SARNIA IMPERIALS VS. MUSTANGS.	2.
WOMENS UNDERGRADUATE TEA. (4·30 CAFETERIA)	7. WOMENS UNDERGRADUATE ORGANIZATION MEETING. (4·30 CAFETERIA)	8 McGILL VS MUSTANGS, McGILL DANCE	9.
PLAYER'S GUILD. WELCOMING PARTY SCIENCE CLUB.	14. PEP RALLY ~ CON HALL	15. MUSTANGS VS QUEENS	16. CANTERBURY CLUB, COMMUNION AND BREAKFAST.
LIO CLUB. E. DEUTSCHE CLUB.	21. PEP RALLY CONVOCATION HALL.	22 AUTUMN CONVOCATION TORONTO VS MUSTANGS.	23.
INSTITUTE OF RADIO ENGINEERS. N.F.C.U.S. I.S.S.	28	29. MUSTANGS VS TORONTO	30.
PLAYER'S GUILD. DRAMA FESTIVAL.	PEP RALLY CON. HALL	5. QUEENS VS. MUSTANGS (QUEEN'S DANCE)	6.
SCIENCE CLUB.	11. REMEMBRANCE DAY SERVICES.	12 MUSTANGS VS McGILL.	13.
LIO CLUB. HESPERIAN CLUB.	18 HURON COLLEGE BALL. (HUNT CLUB)	19. MUSTANGS VS McGILL. FOOTBALL. DANCE.	20. CANTERBURY CLUB COMMUNION AND BREAKFAST.
INSTITUTE OF RADIO ENGINEERS.	25.	26.	27.
E.I. "PATCHES"	2. ZETA PSI HARD TIMES PARTY (HUNT CLUB)	3. "PATCHES"	4.
LE CERCLE FRANCAIS XMAS PARTY. SCIENCE CLUB.	9. CHRISTMAS LIT" (HOTEL LONDON)	10.	11. CANTERBURY CLUB COMMUNION AND BREAKFAST.
S.C.M CHRISTMAS SERVICE. HESPERIAN CLUB.	16.	17.	18. SUNDAY NINE O'CLOCK.
W.R.E OPEN MEETING. SECTION BEGINS.	23.	24	25
	30	31. NEW YEARS EVE FROLIC.	JAN 1, 1950.
	6.	7. FIRST TERM ENDS.	8.

Mustangs

The OCCIDENTALIA, Vol. XXIV
Published by the
UNIVERSITY STUDENTS' COUNCIL
UNIVERSITY of WESTERN ONTARIO

·7
L8
1950
copy 2

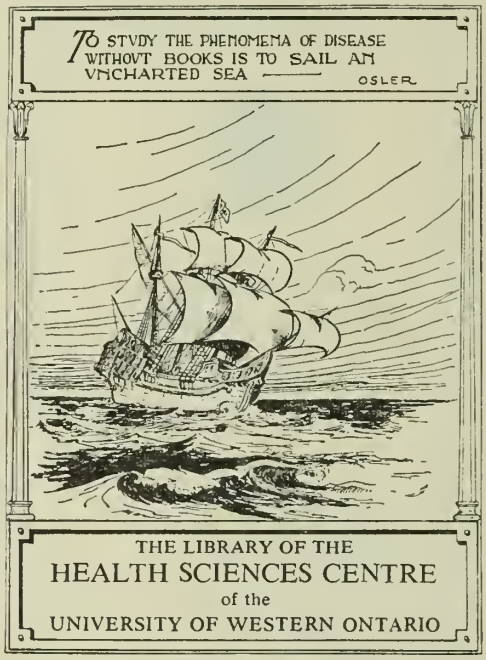

[redacted]

This Book
may be used
only within
the Library.

The motto of the University of Western Ontario

VERITAS ET UTILITAS

TRUTH AND SERVICE

connects the institution to the service of all the interests, social, scientific, academic, of the fourteen counties of Southwestern Ontario, named in the University charter.

Brant, Bruce, Elgin, Essex, Grey, Huron, Kent, Lambton, Middlesex, Norfolk, Oxford, Perth, Waterloo and Wellington.

For details about admission, scholarship, coarses of study, ask your friends to write

THE REGISTRAR.

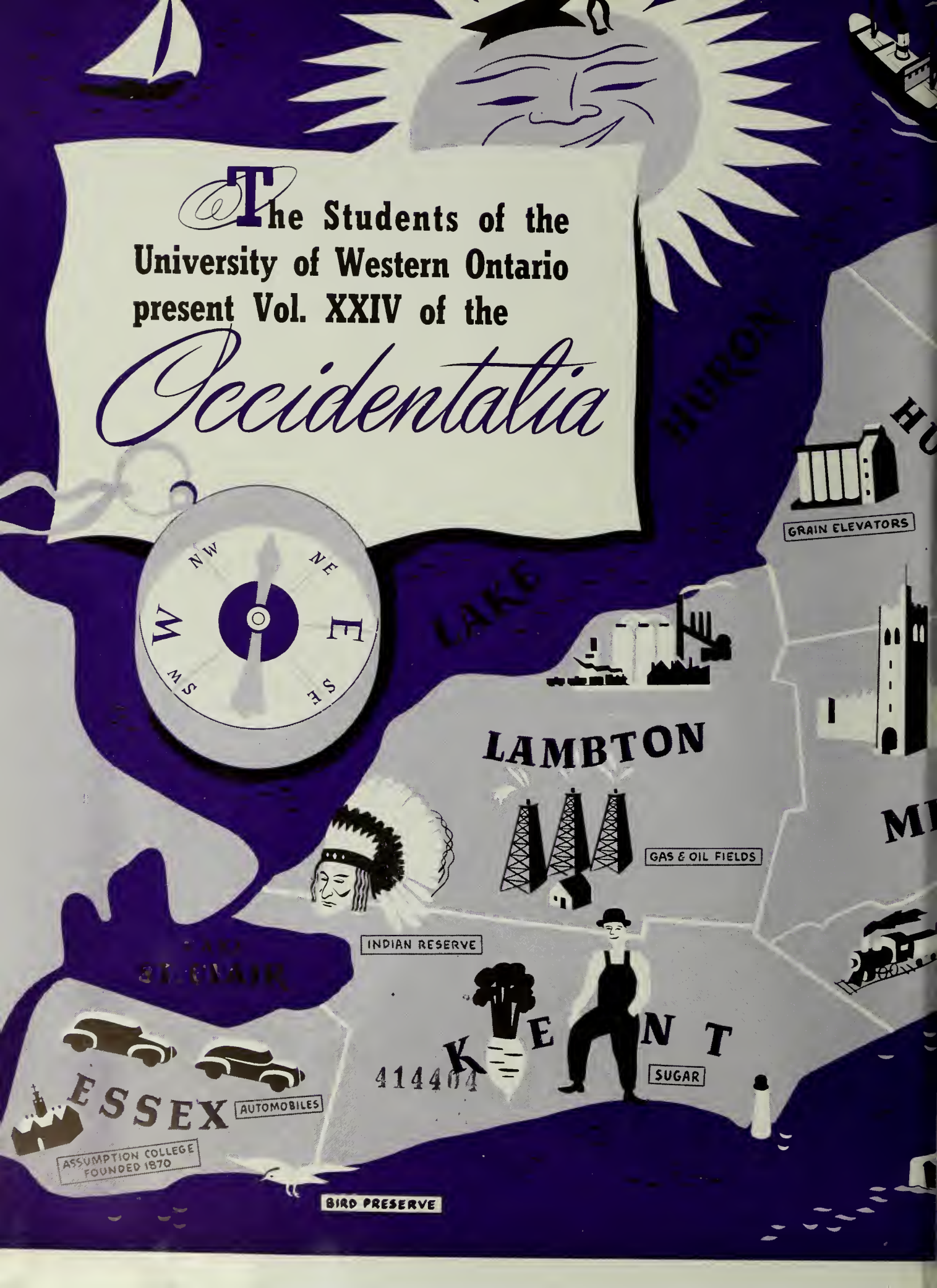
The Students of the
University of Western Ontario
present Vol. XXIV of the
Occidentalia
HURON
GRAIN ELEVATORS
LAKE
LAMBTON
GAS & OIL FIELDS
INDIAN RESERVE
KENT
SUGAR
ESSEX
AUTOMOBILES
ASSUMPTION COLLEGE
FOUNDED 1870
BIRD PRESERVE

BRUCE
GREY
WELLINGTON
CANADA COMPANY LANDS
FURNITURE
PERTH
WATERLOO
WATERLOO COLLEGE FOUNDED 1911
ESTERN UNIVERSITY
QUARRIES
OXFORD
DLESEX
BRANT
FIRST TELEPHONE CONVERSATION
DONNYBROOK FAIR
NORFOLK
ELGIN
ALMA COLLEGE FOUNDED 1871
CANNERIES
ONTARIO FORESTRY STATION
LAKE ERIE

CONTENTS

	Page		Page
Presentation	2	St. Peter's Seminary	87
Contents, Foreword	4	Ursuline College	90
Dedication	5	Waterloo College	94
University College	9	Student Government	99
Medical School	49	Publications	105
School of Music	62	Greeks	113
School of Nursing	65	Organizations	131
Assumption College	71	Sports	153
Holy Names College	81	Campus Life and Advertising	167
Huron College	84		

FOREWORD

The year 1950 finds us at the half-way mark in a century that has brought world-wide progress in many fields—commerce, industry, science and the humanities. At the same time we must remember that this era has borne two wars that have kept pace with the world by being progressively more destructive.

Education at the University level has been brought within the reach of an ever-increasing proportion of the population. It was during this period that the University of Western Ontario was established and it has steadily grown to become one of the finest institutions of its kind.

And now, through the eye of the Occidentalia camera, we bring to you the inside story of life here at Western in this academic year 1949-50 — a year that has seen new buildings arise, the establishment of new departments and faculties — a year that has indeed spelled "Progress" at Western.

For those of us who have been responsible for the production of this book, it has been a pleasure and a privilege. For you, the reader, we hope that it will hold many fond memories in the years to come.

DEDICATION

In dedicating Occidentalia of 1950 to the members of the Board of Governors of the University, and in particular to its Chairman, Arthur T. Little, the Editors wish to pay their tribute of respect to the many men who, over a period of more than forty years, have served on this important body.

When the University received its new Charter from the Province of Ontario in 1923 provision was made for a Board of Governors to consist of twelve men, four appointed by the Province, four by the Municipal Council of the City of London, and another four to be selected by the eight so chosen. Of the original board, appointed in 1908, none are today living.

The first chairman of the Board, Justice Richard M. Meredith, served from 1908 until 1914, and was succeeded by the late Mr. Charles R. Somerville. On his retirement in 1919 Mr. Arthur T. Little took office. Mr. Little had first been chosen a member of the Board in 1913 on the death of his father, the late Colonel John W. Little, one of the original appointees in 1908.

For more than thirty-six years Mr. Little has given continuous time and thought to the affairs of the University. He has seen its whole physical structure arise: the purchase of the present University campus, the building of the new Medical School and the erection of every building on the Arts campus. He has stood consistently for high ideals of scholarship, for sound financing and for beauty and dignity in the University structure. Beloved and respected by his colleagues on the Board, no honour was ever more worthily bestowed than the conferment upon him in 1949 of an honorary degree at the completion of thirty years as Chairman of the Board of Governors.

G. E. HALL

Thirty years ago the Board of Governors of this University very wisely set down plans for its physical development. A distinctive and beautiful type of architecture was chosen. It was decided that all buildings should be constructed of stone and a master plan was prepared, indicating where buildings might, in the future, be located.

The first building era in the early twenties brought the present University College, Science Building and Heating Plant into being. These were completed in the summer of 1924. The enrolment in the Faculty of Arts and Science was then about 500.

In succeeding years, other buildings were added, through the beneficence of London citizens: the J. W. Little Memorial Stadium in 1930, the Lawson Memorial Library in 1934, the Cronyn Memorial Observatory in 1940 and the McIntosh Gallery in 1944. With the close of the war and the entry of great numbers of men and women who had been in the armed services, it was necessary to make further provision for class rooms, laboratories and other services. A financial campaign was inaugurated with an objective of two and a quarter million dollars. This campaign has already provided the funds required for the large addition to the Science Building and for Thames Hall, the physical education building. From other sources the Collip Laboratories and the small botanical research laboratory have been made possible.

These recent additions form the second great building era in the University's history. All are in harmony with the plans laid down long ago. This is in no small degree due to the fact that, through the whole period of University development one man has, by his knowledge and vision, guided and influenced the advances that have been made. This is Dr. Arthur T. Little, who in 1949 completed thirty years as Chairman of the Board of Governors. As funds become available from public and private sources the University will continue to expand to meet the demands made upon it.

—G. E. HALL,
President.

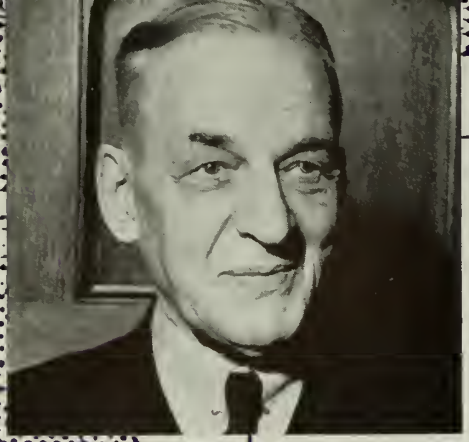

May I extend my sincere good wishes to all those who, at this time, have completed their academic programme within the University and will, at the approaching Convocation, receive their degrees. The recognition which the University gives you at that time will not, I hope, be regarded as the end of your education. It should be but the beginning, with the whole of your life offering opportunities through experience and discipline for further development of your abilities. The University has, I hope, given you the ambition to excel in whatever may be your place in the outside world. We shall follow your careers with interest.

ARTHUR T. LITTLE,
Chairman, Board of Governors.

To those who go out from Western this year, we say "Good Luck", but we do not say "Goodbye". We hope that this University may continue to be a stimulus and help to you in the new duties and responsibilities that will come to you, and that you, in turn, will retain an interest in your University and be active as an alumnus in all that makes for Western's welfare and progress.

R. B. WILLIS,
Comptroller.

UNIVERSITY COLLEGE

To the Class of Arts and Science '50

The long-anticipated day of graduation has come and, with it, there must be a sense of relief, thankfulness and anticipation—relief that essays, tests and examinations are over, gratitude for the privilege of spending these priceless years in the social and academic fellowship of students and faculty, and anticipation of the opportunity of using your training in some worth-while service to Canada. Your University has tried to share with you her very best traditions, not only of sound learning, but of high idealism as well, and her reward lies in the success with which you use both of them wherever you serve in the years ahead.

Our keen interest and best wishes will ever follow you, and we hope you will often return to your Alma Mater and keep us in touch with all your doings "out there".

H. R. KINGSTON,
Dean of Arts and Science.

H.R. KINGSTON

To the Graduating Class of 1950...

Some four years ago you applied for permission to register at the University of Western Ontario. Because of restricted registration, some of you probably spent anxious hours wondering whether you would be accepted as students. When you were accepted you joined others in the frantic search for living accommodation. Once at the University, your days were spent in crowded classrooms and in the still more crowded library. There was no respite even at lunch or during leisure hours, because the cafeteria and common rooms were crowded too. By your very numbers you have helped to usher in a new era at Western. The University of Western Ontario is no longer a small institution, and its development over the years has been phenomenal. Physically the University is expanding rapidly, and teaching and research facilities have been improved and supplemented in order to meet the needs of students and a demanding world.

You have co-operated well during these years and made a worth-while contribution to university life, and we thank you for it. We have confidence in your future and may you continue to be proud of the progress of your Alma Mater.

LEOLA E. NEAL,
Dean of Women.

LEOLA E. NEAL

Class

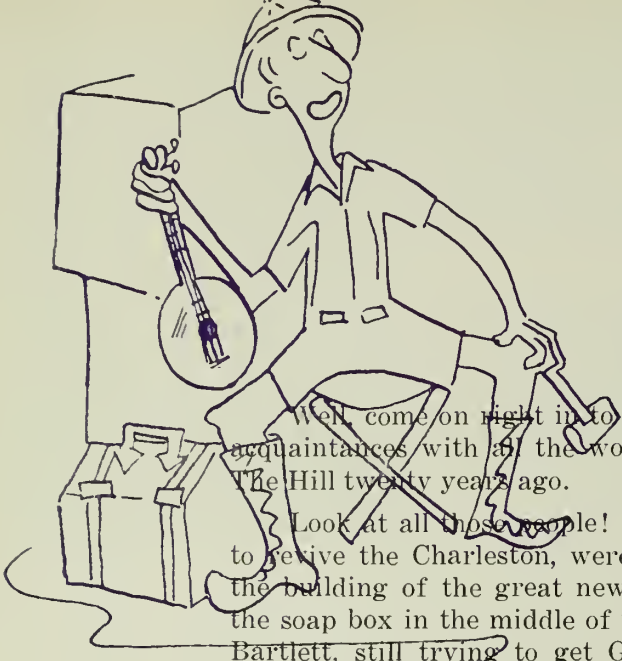

Well, come on right in to the biggest society party of 1970 and renew acquaintances with all the wonderful people who graduated from Up On The Hill twenty years ago.

Look at all those people! Don't they remind you of the year we tried to revive the Charleston, were forced in to drinking water, and watched the building of the great new Thames Hall? See that man standing on the soap box in the middle of the room? Well, that's Bill "never give up" Bartlett, still trying to get George into power. And over there in the corner we have that lovin' twosome of Bill Brett and his dark-haired bride who has the advantage of having sweet nothings whispered into her ear in three different languages.

Of course, you probably remember the husky lads in the white aprons who are daintily passing around the pink lemonade. George Wearring, Mike Yuhaz, Paul Thomas and Jack Mathews just never did get over their Brescia Hall training. Be careful of that wild-eyed foursome in front of us. They comprise the firm of Kerr, McLean, Kormos and Childerhouse, who specialize in not only psychoanalyzing themselves but everybody in sight. Right at the moment, they have Jack "Smiley" Wettlaufer in their clutches and are trying to determine what made him Canada's greatest industrialist and the town's most sought-after bachelor.

Across the room it looks like we have a debate in progress. Yes, there's John "and furthermore" Cairns, Jerry "you'd be temperamental too" Eremlin, and Glen "now you take the case of" Hyatt, arguing with Dick (how the girls love him) Sharpe, and Logan "where's Betty" Brown about the merits of the aesthetics versus the practical. Looks like Sharpe and Brown are going to make a strong case for their side if they can ever get a word in edgewise.

You will probably notice a few familiar faces missing as you look about the room: Bill Bach couldn't get here because he is just finishing a small stretch down the river. Seems he was discovered selling Hokum juice which he had brewed in his backyard still. Oh well, Ceegram had to make his start somewhere too. And then there's Jan McKillop who is busy at home looking after the interest she has in Simpson's. These large organizations take a lot of your time. Mary Lou Savage just couldn't make it because she was so tired from fighting off the advances of Syrill Moon, who has been the persistent type for nigh on twenty-two years.

Naturally, at such a big party as this, there will be entertainment and such entertainment as you will never see again. First on the agenda we have that illustrious trio of McDonald, Seguin and Sappell, who in days of yore made many a Biology lab pass quickly with their harmonious warblings. After the trio we have the famous Dick Hutchinson, who flew especially up from New York where he is appearing in a musical comedy, just to be with us at this party. It is generally believed that Hutch examines rocks in his spare time. Next performer is wee Claire Murphy

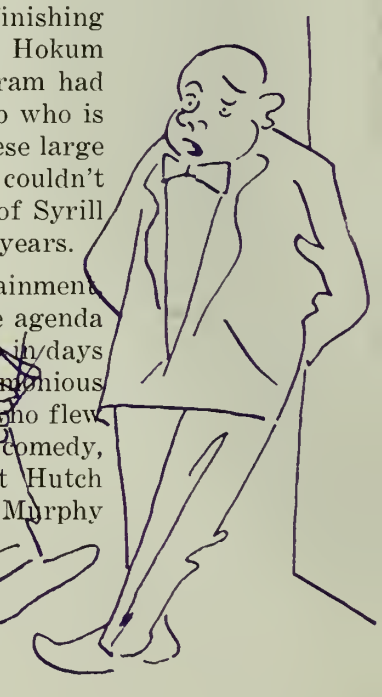

Prophecy

who will sing us the same song she sings to her children every night before they go to bed, "Massachusetts Here I Come." All Claire's children are going to grow up and go to Harvard just like Pappy did. And then what you have all been waiting for, the 1970 version of the 1950 dancing girl. Yes, it's Jeannie Young, the little gal with the biggest smile in the world. After Jean we have the younger generation, represented by Boulder, Rock, Stone and Pebble, the four young sons of Ted and Gwen (it used to be Dawson) Howell. This junior-sized quartet will give out with a sweet rendition of "I'm Just A Boulder But I'll Be Hammed." The last item on our program of entertainment will be a one-act play written by the well-known drama critic turned playright Bill Holden and featuring those great stars of stage and screen Fran Whitney and Jack Hutt. The title of this play is "We Come From Western But We're No Dudes."

Well look at that lucky man in the centre of the room surrounded by that bevy of beautiful women. Yes it's Alex Taylor, the only man to graduate in the 1950 class of Secretarial Science. Appears as if Frannie Smith, Jane Edwards, Marilyn Stewart and Jean Daniels are asking him for advice on how to get along with your boss. He is one man who would be bound to know because he has been married for a long time now.

I can't quite figure out whether the people going around with dark glasses on are trying to protect themselves from the sparklers that Jim Fisher gives to his dearly beloved every twenty years, or from the flash of Bill "Karsh" Scaldwell's camera. Bill has made quite a name for himself photographing the prominent men of affairs in Canada. Why just the other day he took a picture of that big newspaper tycoon Ian McIntosh whom you probably remember as an up and coming editor some twenty years ago. It's also rumoured around town that Bill has made some very interesting studies of Canada's newest Minister of Affairs, Bob Elgie, who has just been appointed head of the Department of Domestic Relations. We could see even back in the old days that Bob was certainly going to get ahead in that field.

Well, it's been a wonderful party, and I know you have had a good time, but just a word about all the people who helped to make it such a bang-up success. First, there is Lach MacLean who is still the best man in the world for calling meetings to organize his little helpers. Then we have Ed Lorey, the little man who was sure that the party wasn't going to be a success but worked hard anyway. Next, we have Dick "efficiency personified" Clewes, the important advertising manager of that popular magazine "How To Be Clewed Up", who handled all the business details of our stupendous reunion. And last but not least, by any means, we have all you nice people who made the graduating class of 1950 the best to ever pass through the hallowed halls of Western. May you all be as successful and happy in the coming years as you have been since 1950.

Well, I must get home and look after Junior.

—C. M. C.

To the Graduating Class:

A University instructor is almost professionally incapable of saying anything in sixty words, but here is an attempt.

First, remember that when you graduate you continue as members of the University; at Commencement, you commence a new stage in your association with the University.

Second, I suggest to you that what most of us look for in life is self-realization. If University training has helped you to discover your capabilities, it is now for you to develop these.

Welcome, then, to the fellowship of senior members of the University; and best wishes in your search for self-realization.

DR. M. H. M. MacKINNON,
Honorary President, Class of '50.

STEPHEN ADAMEK
B.Sc.
Oakville, Ontario
Honours Chemistry
and Physics
Canadian Legion
Chemical Institute
Honour Science Club
Newman Club
C.A.P.
I.R.E.
Kappa Tau Sigma

ROBERT A. C. ADAMS
B.A.
Keansburg, N.J.
Journalism
Flying Club
Gazette
Constitutional Handbook
Intramural Sports

ALLAN K. ADLINGTON
B.A.
London, Ontario
Honours Economic
and Political Science
Polycon Club

LARRY M. AGRANOVE
B.A.
London, Ontario
Honours Business
Administration
Frosh Welcoming
Business Club
Interfraternity Council
Beta Sigma Rho

ARTHUR M. AIKEN
B.A.
Clinton, Ontario
Honours Business
Administration
Business Club

BRUCE A. AIKENHEAD
B.A.
London, Ontario
Honours Radio Physics
Honour Science Club
Radio Amateurs Club
C.A.P.
I.R.E.
Kappa Tau Sigma

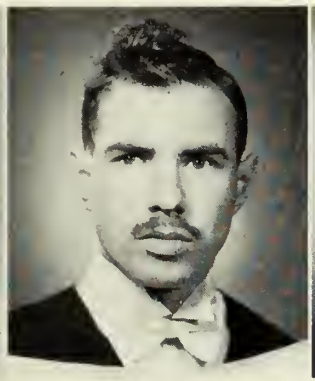

RONALD S. ALLAN
B.A.
Welland, Ontario

ARNOLD G. ALLISON
B.A.
London, Ontario
General Arts

FRANK R. ANDERSON
B.A.
Orangeville, Ontario
General Arts
Newman Club

JOSEPH A. ARNOLD
B.A.
Hamilton, Ontario
Journalism
Canterbury Club
Press Club
Purple Patches
Folio
Gazette
Constitutional
Handbook
Intramural Sports

DONALD J. E. ARSCOTT
B.A.
London, Ontario
General Arts
Purple Patches
Ski Club
U.N.T.D.

F. JOAN ASHTON
B.A.
Muirkirk, Ontario
General Arts
Year Executive
Hesperian Club
Players' Guild
Pi Beta Phi

ROBERT A. BACK
B.Sc.
Delhi, Ontario
Honours Chemistry
and Physics
Chemical Institute
Honour Science Club
Intramural Sports

RALPH W. BACKMAN
B.A.
Sarnia, Ontario
Honours Business
Administration
A.S.C.
Business Club
Intramural Sports
Zeta Psi

EDWARD B. BAGLEY
B.Sc.
Sarnia, Ontario
Honours Chemistry
and Physics
Chemical Institute
Honour Science Club
C.A.P.
Kappa Tau Sigma

ANNA P. BAKER
B.A.
London, Ontario
General Arts
Year Executive
Women's Athletic Association
Frosh Welcoming
Arts and Science Ball Committee
Players' Guild
Purple Patches
Folio
Gazette
Occidentalia
Inter-University Sports

WALTER H. BARKMAN
B.A.
London, Ontario
Honours Business
Administration
Business Club

SYDNEY K. BARNARD
B.A.
Cobourg, Ontario
General Arts
Gazette

PATRICIA A. BARNBY
B.A.
Windsor, Ontario
General Arts
Undergraduate Women's
Organization
Purple Patches
Gamma Phi Beta
Intramural Sports

DOMINIC A. BARRESI
B.A.
Dundas, Ontario
General Arts
Athletic Association
Inter-University Sports
Mgr. of Mustangs

ALLAN L. BARRY
B.Sc.
Sarnia, Ontario
Honours Geology
The Outcrop
Flying Club

WILLIAM H. BARTLETT
B.A.
Toronto, Ontario
General Arts
Purple Patches
Kappa Alpha
Inter-Fraternity Council
Mustangs
Intramural Sports

ROBERT M. BAUGHMAN
B.A.
St. Thomas, Ontario
General Arts

LLOYD W. BEBENSEE
B.Sc.
Bothwell, Ontario
Honours Geology
The Outcrop

LYLE R. BEBENSEE
B.A.
Bothwell, Ontario
General Arts
University Choir
Purple Patches

KENNETH G. BELBECK
B.A.
London, Ontario
Honours Business
Administration
Business Club
Gazette
Centralized Advertising

MARGARET J. BELL
B.A.
Fort Erie, Ontario
Honours History
Bridge Club
Clio Club
I.A.D.G.
Westminster Club
Inter-University Sports
Intramural Sports

JAMES BERNATH
B.A.
Chatham, Ontario
General Arts
Business Club
Debating Club
Newman Club
Ski Club
Flying Club
Gazette

JOHN L. D. L. BEST
B.A.
Kentville, Nova Scotia
Journalism
Newman Club
Press Club
Music Club
Gazette
Intramural Sports

A. WILLIAM BIBBINGS
B.A.
London, Ontario
Honours Business
Administration
Business Club
Gazette
Quarterly Review
of Commerce
Inter-University Sports
Intramural Sports

JAMES F. BIRCH
B.A.
St. Thomas, Ontario
General Arts

EDWARD J. BLAIR
B.Sc.
Windsor, Ontario
Honours Biology
Canterbury Club
Executive Council
Huron College
Intramural Sports

HAROLD N. BLACKWELL
B.A.
London, Ontario
Honours Psychology
Psychology Club

MAURICE W. BLACKMAN
B.A.
Hamilton, Ontario
Honours Economic
and
Political Science
Canadian Legion
I.A.D.G.
Players' Guild
Polycon Club
Flying Club
Gazette
Zeta Psi
Intramural Sports

MARGARET BLAIR
B.A.
Windsor, Ontario
General Arts
Business Club

WILLIAM J. BLOWES
B.A.
Mitchell, Ontario
General Science
Canadian Legion
Ski Club

BARBARA E. BOWIE
B.A.
London, Ontario
General Arts
Frosh Welcoming
Psychology Club
Pi Beta Phi

HAROLD BOYLAN
B.A.
Dresden, Ontario
General Arts

NORRIS BRADFORD
B.A.
London, Ontario
General Arts
Bridge Club
Business Club

DONALD W. C. BRENT
B.A.
Toronto, Ontario
Honours Economic
and Political Science
Polycon Club
Flying Club
U.A.T.F.
Intramural Sports

BRIAN BRETT
B.A.
London, Ontario

WILLIAM G. BRETT
B.A.
London, Ontario
Honours Economic
and Political Science
Canterbury Club
Polycon Club
Inter-Fraternity Council
Kappa Alpha

EDWARD E. BROOKS
B.A.
Thorold, Ontario
General Science

NORMAN W. BROTEN
B.Sc.
Choiceland, Sask.
Honours Radio Physics
C.A.P.
I.R.E.

BARBARA BROWN
B.A.
London, Ontario
General Arts
Pi Beta Phi

CATHERINE JEAN BROWN
B.A.
Ayr, Ontario
Home Economics
Honour Science Club

CHARLES A. RROWN
B.A.
Crediton, Ontario
General Science
Honour Science Club
Purple Patches
Intramural Sports

JOHN W. BROWN
B.A.
Peterborough, Ontario
Journalism
Press Club
Gazette
N.F.C.U.S.
Zeta Psi

LOGAN R. BROWN
B.A.
London, Ontario
Honours Business
Administration
Business Club
Ski Club
C.O.T.C.
Gazette
Medical Journal
Zeta Psi

VERNON A. BROWN
B.A.
London, Ontario
Honours Business
Administration
Student Court
Business Club
Ski Club
C.O.T.C.
Mustangs
Zeta Psi

WILLIAM J. BROWN
B.A.
Woodstock, Ontario
Honours Business
Administration
Badminton Club
Business Club
Drama League
Inter-University Sports

BETTY J. BROWN
B.A.
Strathroy, Ontario
Honours French
and Spanish
Le Cercle Français
University Choir

GEORGE W. BROWNELL
B.A.
Port McNickle, Ontario
Honours History
Canadian Legion
Clio Club
I.A.D.G.

MARGARET G. BRUSH
B.A.
Harrow, Ontario
General Arts
Canterbury Club
Purple Patches
Ski Club
Intramural Sports

HELEN BULMER
B.A.
Kitchener, Ontario

DONALD R. BURCH
B.A.
London, Ontario
Honours Business
Administration
Business Club
Inter-University Sports

MARION BURGESS
B.A.
Tilbury, Ontario
General Arts
Purple Patches
Music Club

DONALD F. BURRELL
B.A.
Chatham, Ontario
General Arts
Purple Patches

ALEXANDER N. BURNETT
B.A.
Guelph, Ontario
General Science
Honour Science Club

CARL BUTCHER
B.A.
Drumbo, Ontario
General Arts

JOHN C. CAIRNS
B.A.
Galt, Ontario
Honours English
U.S.C.
Year Executive
I.S.S.
S.C.M.
Folio
Gazette

DIANA G. CAMERON
B.A.
Hyde Park, Ontario
Honours French
and German
Canadian Legion
Le Cercle Français
Westminster Club
Ski Club
Panhellenic Council
Pi Beta Phi

IAN D. CAMERON
B.A.
Tichborne, Ontario
Honours Economic
and Political Science
Canadian Legion
Polycon Club
Press Club
Flying Club
Zeta Psi

RAYMOND R. CANON
B.A.
Simcoe, Ontario
Honours French and
German
Jazz Club
Le Cercle Français
Intramural Sports

FILIP CAPPA
B.A.
St. Mary's, Ontario
General Science
Honour Science Club
Mustang Band
Intramural Sports

DAVID H. CASTLEMAN
B.Sc.
Hagersville, Ontario
Honours Radio Physics
Canadian Legion
Honour Science Club
C.A.P.
I.R.E.
Kappa Tau Sigma

ARCHIE T. CARNAHAN
B.A.
Mount Elgin, Ontario
General Arts

W. STUART CARSON
B.A.
Sarnia, Ontario
Honours Business
Administration
Business Club
Inter-University Sports
Delta Upsilon

FRANK R. CASSIDY
B.A.
Windsor, Ontario
General Arts

MARILYN E. CHANDLER
B.A.
Virden, Manitoba
Journalism
Players' Guild
Press Club
University Choir
Gazette

KEITH D. CHILDERHOSE
B.A.
North Bay, Ontario
Honours Psychology
Bridge Club
Psychology Club

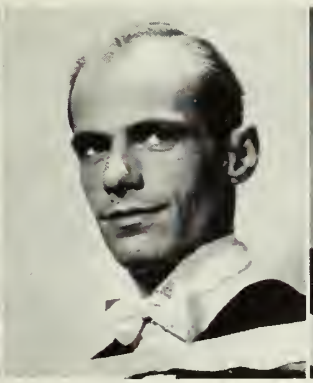

ROBERT G. CHRISTIE
B.A.
Windsor, Ontario
General Science
Honour Science Club
Mustang Band

JOSEPH R. CLARK
B.A.
La Salette, Ontario
General Arts

FREDERICK F. CLARK
B.A.
St. Thomas, Ontario
Honours Economic
and Political Science

ROBERT M. CLARK
B.A.
London, Ontario
General Arts
Business Club
Ski Club
Zeta Psi

WILLIAM C. CLEGG
B.A.
Windsor, Ontario
Honours Psychology
Psychology Club

RICHARD S. CLEWES
B.A.
London, Ontario
Honours Business Administration
Arts and Science Ball Committee
Jazz Club
Mustang Band
Purple Patches
Centralized Advertising
Inter-Fraternity Council
Delta Upsilon

DOUGLAS J. COLEMAN
B.A.
Sarnia, Ontario
General Science
Ski Club
C.O.T.C.
Intramural Sports

ROBERT J. COLLINS
B.A.
Shamrock, Sask.
Journalism
Press Club
Gazette

ALVIN E. COMISSO
B.A.
Rouyn, Quebec
Honours Economic and Political Science
Players' Guild
Polycon Club
Purple Patches
Intramural Sports
U.W.O. Student Parliament
Zeta Psi

KEVIN O. CONLEY
B.A.
St. Thomas, Ontario
General Arts

RAYMOND COOK
B.Sc.
Stratford, Ontario
Honours Chemistry

STANLEY T. CORKE
B.A.
London, Ontario
Honours Economic and Political Science
Frosh Welcoming
Polycon Club
Ski Club
Occidentalia
Zeta Psi

BEVERLY A. CORLETT
B.A.
London, Ontario
Secretarial Science
A.S.C.
Frosh Welcoming
Business Club
Ski Club
Kappa Alpha Theta

H. FRANK COUTTS
B.A.
Trenton, Ontario
Honours Actuarial Science
Radio Amateurs' Club

LOUIS G. COX
B.Sc.
Windsor, Ontario
Honours Radio Physics
C.A.P.
I.R.E.

ROBERT J. COX
B.Sc.
London, Ontario
Honours Chemistry
Honour Science Club
Chemical Institute
Kappa Tau Sigma

JAMES A. CRAWFORD
B.A.
London, Ontario
General Arts
Inter-University Sports

JOHN S. CREWSON
B.Sc.
Hickson, Ontario
Honours Geology
The Outcrop
Intramural Sports
Kappa Tau Sigma

LAWRENCE W. CROCKEI
B.A.
St. Thomas, Ontario

JOHN J. CRONIN
B.A.
Woodstock, Ontario
Honours Business
Administration
Business Club
Debating Club
Music Club
Newman Club
Inter-University Sports

PAUL CROSBY
B.A.
Schenectady, N.Y.
General Arts
Kappa Alpha

CAROLINE M. CROUCHER
B.A.
Markham, Ontario
General Arts
Canterbury Club
I.S.S.
Purple Patches
University Choir

DOUGLAS G. CROWE
B.Sc.
London, Ontario
Honours Geology
Canterbury Club
The Outcrop

NORMAN H. CRUICKSHANK
B.Sc.
Paris, Ontario
Honours Chemistry
Chemical Institute
Honour Science Club

IVAN E. CUMMING
B.A.
Barrie, Ontario
General Arts
Debating Club
I.V.C.F.
S.C.M.
Inter-University Sports

MELVIN J. CUMMINGS
B.A.
St. Thomas, Ontario
General Arts
A.S.C.
Arts and Science
Ball Committee
Flying Club

ROBERT C. CUNNINGHAM
B.Sc.
London, Ontario
Honours Geology
The Outcrop

CHARLES H. DALTON
B.A.
London, Ontario
Honours Business
Administration
Business Club
Inter-University Sports
Zeta Psi

H. M. JEAN DANIEL
B.A.
Ingersoll, Ontario
Secretarial Science
Kappa Alpha Theta

DONALD C. C. DARLING
B. Sc.
London, Ontario
Radio Physics
C.A.P.
I.R.E.
Intramural Sports

DAPHNE P. DAVIS
B.A.
Fort Frances, Ontario
Honours History
Badminton Club
Clio Club
I.A.D.G.
Purple Patches
Constitutional
Handbook
Intramural Sports

GWENDOLYN F. DAWSON
B.A.
Tilbury, Ontario
General Arts

MARJORIE L. DEAN
B.A.
London, Ontario
General Arts
Canterbury Club
Psychology Club
Purple Patches
University Choir
Kappa Alpha Theta

GERALD A. DENEAU
B.A.
Iona Station, Ontario
General Science

HAROLD G. DILLON
B.A.
Collingwood, Ont.
Honours Business Administration
Badminton Club
Canadian Legion
Business Club
Mustang Band
Purple Patches
University Choir

MICHAEL T. DILLON
B.A.
London, Ontario
General Science
Meds Choir
Mustang Band
Purple Patches
Delta Upsilon
Intramural Sports

CECIL DODICK
B.A.
Fort William, Ont
General Science
Beta Sigma Rho
Intramural Sports

ROBERT S. DOLLAR
B.A.
Port Elgin, Ontario
General Arts
Business Club
Purple Patches
Ski Club
U.N.T.D.

W. HUBERT DOLLAR
B.A.
St. Thomas, Ontario
General Arts
Zeta Psi

ROY L. DONNAR
B.A.
Kitchener, Ontario
General Arts
Badminton Club
I.A.D.G.
Purple Patches
S.C.M.
Flying Club
Gazette
Beta Sigma Rho

PATRICK J. DONAHUE
B.A.
Hamilton, Ontario
General Arts
Bridge Club
Hesperian Club
Newman Club
Players' Guild
Purple Patches

C. EDWARD DOREY
B.A.
Liverpool, Nova Scotia
Honours Economic and Political Science
A.S.C.
Frosh Welcoming
Arts and Science Ball Committee
Canadian Legion
Business Club
Bridge Club
Badminton Club
Players' Guild
Purple Patches

JOHN N. DOUGLAS
B.A.
Woodstock, Ontario
General Arts
Business Club

WESLEY D. DRIVER
B.A.
London, Ontario
General Arts

JOHN F. EARL
B.A.
London, Ontario
Honours Economic and Political Science

KANEY EBISUZAKI
B.A.
London, Ontario
General Science

E. JANE EDWARDS
B.A.
Ridgetown, Ontario
Secretarial Science
A.S.C.
Year Executive
Arts and Science Ball Committee
Business Club
Purple Patches
Sunday Nine O'Clock
Intramural Sports
Cheerleader
Pi Beta Phi

ROBERT G. ELGIE
B.A.
Toronto, Ontario
General Arts
U.S.C.
A.S.C.
Year Executive
Frosh Welcoming
Arts and Science Ball Committee
Canterbury Club
Business Club
Purple Patches
Flying Club
Centralized Advertising
Zeta Psi

ELEANOR ELLINGWOOD
B.A.
Windsor, Ontario
General Arts
Honour Science Club
Newman Club
Intramural Sports

DONALD C. ELLIOTT
B.A.
Napanee, Ontario
Honours Economic
and Political Science
Business Club
Players' Guild
Polycon Club
Gazette
Zeta Psi

E. HARRY ELLS
B.A.
Fort William, Ontario
Honours Business
Administration
Badminton Club
Canadian Legion
Canterbury Club
Business Club
Intramural Sports

RODGER A. EVANS
B.A.
London, Ontario
Honours History

LLOYD R. EVENSON
B.A.
Winnipeg, Manitoba
Honours Business
Administration
Business Club

ROBERT O. FARLEY
B.A.
St. Thomas, Ontario
General Science
Intramural Sports
Mustangs

GORDON R. FARQUHAR
B.A.
London, Ontario
Honours Business
Administration
Business Club

GLEN L. FARRELL
B.Sc.
Norwich, Ontario
Honours Radio Physics
Honour Science Club
C.A.P.
I.R.E.
Radio Amateurs' Club

JEAN FARR
B.A.
Orillia, Ontario
Home Economics
Home Economics Club
Purple Patches
Inter-University Sports
Intramural Sports

DONALD A. FERGUSON
B.A.
Strathroy, Ontario
General Arts
Frosh Welcoming
Purple Patches
Ski Club
Inter-University Sports
Intramural Sports
Kappa Alpha

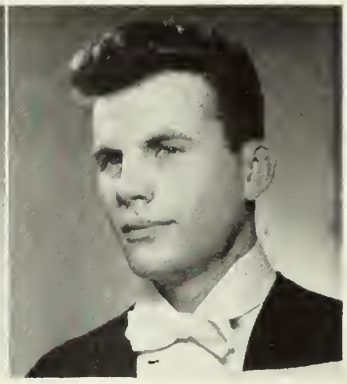

WARREN A. FINLAY
B.A.
St. Thomas, Ontario
General Arts
Business Club
C.O.T.C.
Intramural Sports
Zeta Psi

CLIFFORD J. FIRMIN
B.Sc.
St. Thomas, Ontario
Honours Chemistry
Chemical Institute

DAPHNE L. FISHER
B.A.
London, Ontario
Secretarial Science
Frosh Welcoming
Canterbury Club
Business Club
Purple Patches
Ski Club
Flying Club
Panhellenic Council
Intramural Sports
Pi Beta Phi

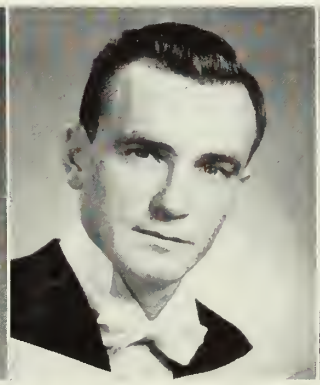

R. JAMES FISHER
B.A.
London, Ontario
Honours Business
Administration
Year Executive
Canterbury Club
Business Club
Purple Patches
Ski Club
Mustangs
Kappa Alpha

BEVERLY W. FLANAGAN
B.A.
Chatham, Ontario
Honours Business
Administration
Business Club
Purple Patches

LILLIAN G. FOOTE
B.A.
London, Ontario
General Arts
U.S.C.
I.S.S.
Press Club
Gazette
N.F.C.U.S.
Gamma Phi Beta

EDNA G. FOWLER
B.A.
New Liskeard, Ontario
Honours French
and Spanish
Canterbury Club
Le Cercle Français
Purple Patches
University Choir
Kappa Alpha Theta

BARBARA W. FRALEIGH
B.A.
Forest, Ontario
Journalism
Canterbury Club
Press Club
Gazette
Intramural Sports
Gamma Phi Beta

ROY FRANCIS
B.A.
Galt, Ontario
Journalism
Press Club

PETER A. FRASER
B.Sc.
Exeter, Ontario
Honours Physics
Jazz Club
Players' Guild
C.A.P.

DONALD R. FREY
B.A.
Lethbridge, Alberta
General Arts
Canadian Legion
Business Club
Curling Club
Intramural Sports

C. LOUISE GALBRAITH
B.A.
Erieau, Ontario
Honours Business
Administration and
Secretarial Science
Year Executive
Undergraduate Women's
Organization
Women's Athletic Association
Business Club
Purple Patches
Intramural Sports
Gamma Phi Beta

WILLIAM W. GALE
B.A.
London, Ontario
General Arts
Bridge Club
Polycon Club

YVONNE GALLAUGHER
B.A.
Huntsville, Ontario
General Arts
Bridge Club
Players' Guild
Purple Patches

JOAN A. GAMMAGE
B.A.
London, Ontario
Secretarial Science
Business Club
Players' Guild
Purple Patches
Gamma Phi Beta

JAMES F. GARNER
B.A.
Toronto, Ontario
General Arts
Business Club
Flying Club
Zeta Psi

WILBERT I. GATES
B.A.
London, Ontario
Honours Mathematics and
Physics

JOHN R. GEAR
B.A.
Fergus, Ontario
General Science
Honour Science Club
Intramural Sports
Inter-University Sports

NORMAN J. GENTRY
B.A.
Oshawa, Ontario
General Arts
I.V.C.F.

P. LAIRD GIBBS
B.A.
Toronto, Ontario
General Arts
Year Executive

EARL N. GILDNER
B.A.
Kitchener, Ontario
Honours Business
Administration
Business Club

JACK A. GILLAM
B.Sc.
Brantford, Ontario
Honours Radio Physics
Honour Science Club
Radio Amateurs' Club
I.R.E.
Intramural Sports

CRAIG D. GILLESPIE
B.A.
Hamilton, Ontario
General Science
Intramural Sports
Inter-University Sports

JAMES J. GILLESPIE
B.A.
London, Ontario
Honours History
Clio Club
I.A.D.G.
Newman Club
S.C.M.
Inter-University Sports

GORDON B. GILL
B.A.
Strathroy, Ontario
Honours Business
Administration
Business Club
Mustang Band
Inter-University Sports
Intramural Sports

STANLEY J. GLADYS
B.Sc.
London, Ontario
Honours Radio Physics
I.R.E.

DONALD A. W. GLOIN
B.A.
St. Thomas, Ontario
General Science
Sunday Nine o'Clock

LESLIE C. GODDEN
B.Sc.
London, Ontario
Honours Radio Physics
Honour Science Club
I.R.E.
C.A.P.
Kappa Tau Sigma

RODGER GORDON
B.A.
St. Catharines, Ontario
General Arts
Players' Guild

ANN GOSNELL
B.A.
Highgate, Ontario
Secretarial Science
Business Club
Purple Patches
Flying Club
Kappa Alpha Theta

MARION A. GOUDIE
B.Sc.
Coppercliff, Ontario
Honours Geology
The Outcrop

JACK A. GOVIER
B.A.
London, Ontario
Honours Business
Administration
Business Club

DONALD A. GRANT
B.Sc.
Rockford, Illinois
Honours Mathematics and
Physics
Honours Radio Physics
A.S.C.
Year Executive
Arts and Science Ball
Committee
Honour Science Club
I.R.E.
C.A.P.
Kappa Tau Sigma

MARION E. GRANT
B.A.
Windsor, Ontario
General Arts
Bridge Club
Ski Club

GLENNIE J. GREENE
B.A.
Woodstock, Ont.
General Arts
Badminton Club
Canterbury Club
Players' Guild
Psychology Club
Purple Patches
University Choir
Gamma Phi Beta

NORMAN R. GREEN
B.A.
London, Ontario
General Science
Honour Science Club
Jazz Club
Gazette

DONALD J. GROSSMEN
B.A.
Windsor, Ontario
General Science

JOHN M. GUSE
B.A.
Kitchener, Ontario
Honours Business Administration
Business Club

MARY L. HAGGART
B.A.
Brockville, Ontario
General Arts
Canadian Legion
Gazette
Inter-University Sports

WILLIAM G. HAINSWORTH
B.Sc.
Kitchener, Ontario
Honours Geology
Year Executive
The Outcrop
Inter-University Sports
Intramural Sports
Kappa Tau Sigma

PETER G. HALLMAN
B.A.
Bright, Ontario
Honours Business Administration
Business Club
University Choir
Players' Guild

MARY L. HALSTEAD
B.A.
Waterloo, Ontario
Honours Business Administration
I.S.S.
Folio
Players' Guild

FRED O. HAMILTON
B.A.
Sault Ste. Marie, Ontario
Journalism
Press Club
Gazette
Intramural Sports

KENNETH L. HAMILTON
B.A.
St. Catharines, Ontario
General Arts
S.C.M.

PATRICIA J. HAMILTON
B.A.
Hamilton, Ontario
Journalism
Year Executive
Press Club
Purple Patches
Gazette
Intramural Sports
Gamma Phi Beta

W. GEORGE HARDMAN
B.Sc.
London, Ontario

SHIRLEY HARRIS
B.A.
London, Ontario
General Arts

WILLIAM M. HARRIS
B.A.
Ailsa Craig, Ontario
General Arts
Business Club

ALEXANDER C. HARRY
B.A.
Sault Ste. Marie, Ont.
General Arts
Westminster Club
Intramural Sports

JOHN S. HARRY
B.A.
Sault Ste. Marie, Ontario
General Arts
Westminster Club

WILLIAM L. HAWKINS
B.A.
Port Credit, Ontario
Honours Business Administration
Canadian Legion
Business Club
Delta Upsilon

. ELIZABETH HECKER
B.A.
Port Dalhousie, Ont.
General Arts

KENNETH HEDLEY
B.A.
Kincardine, Ontario
General Arts

KENNETH J. HEER
B.A.
Kitchener, Ontario
Honours Business Administration
Business Club

MARGARET A. HEIDEMAN
B.A.
Stratford, Ontario
Honours Business Administration and Secretarial Science
Canterbury Club
Business Club
Purple Patches
Ski Club
University Choir
Intramural Sports

AUDREY E. HELM
B.A.
Kitchener, Ontario
Home Economics
Home Economics Club
Purple Patches
University Choir

W. CAMERON HENRY
B.A.
Brucefield, Ontario
Honours English and Philosophy
Business Club
Debating Club
Hesperian Club
Folio

J. MICHAEL HITCHON
B.A.
Brantford, Ontario
General Arts
Inter-University Sports
Kappa Alpha

IAN A. HODSON
B.A.
London, Ontario
Honours History
Canadian Legion
Clio Club
I.A.D.G.

ROBERT W. HOGARTH
B.A.
Fort William, Ontario
General Science
Honour Science Club
Ski Club
Flying Club

WILLIAM H. HOLDEN
B.A.
Indian Head, Sask.
Journalism
Players' Guild
Press Club
Purple Patches
Gazette

JOHN L. HOLMES
B.A.
London, Ontario
Honours Economic and Political Science
Polycon Club

LAWRENCE W. HOLMES
B.A.
London, Ontario
Journalism
Press Club
University Choir
Gazette

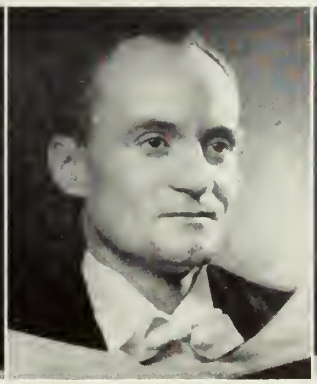

T. ORVAL B. HOLMES
B.A.
London, Ontario
Honours Business Administration
Business Club

ROBERT M. HOLMES
B.A.
London, Ontario
Honours Actuarial Science

ROBERT J. HOMUTH
B.A.
London, Ontario
Honours Mathematics and Physics

ROBERT A. HOPPER
B.Sc.
London, Ontario
Honours Chemistry
Chemical Institute
Honour Science Club
Intramural Sports
Kappa Tau Sigma

DOUGLAS S. HORNE
B.A.
Windsor, Ontario
General Science
Honour Science Club
Inter-University Sports

JOHN J. HOULE
B.A.
London, Ontario
General Arts
Players' Guild

KENNETH C. HOWARD
B.A.
Kennebunkport, Maine
General Arts
Camera Club
Canterbury Club
Business Club
Ski Club
Gazette
Intramural Sports

J. EDWARD HOWELL
B.Sc.
Lambeth, Ontario
Honours Geology
Arts Ball Committee
Bridge Club
The Outcrop
Purple Patches
Intramural Sports

WALTER C. HOWELL
B.Sc.
London, Ontario
Honours Chemistry
Chemical Institute
Honour Science Club
Ski Club
C.O.T.C.
Intramural Sports

FRANCES M. HUGHES
B.A.
London, Ontario
General Arts
University Choir
Purple Patches

CLARENCE A. HUNT
B.Sc.
London, Ontario
Honours Radio Physics
Canadian Legion
Honour Science Club
I.R.E.
C.A.P.
Kappa Tau Sigma

JANET L. HUNTEN
B.Sc.
London, Ontario
Honours Physics and Chemistry
Chemical Institute
Honour Science Club
Science Women's Colloquium
C.A.P.
Inter-University Sports
Gamma Phi Beta

GLEN G. HUNTLEY
B.A.
London, Ontario
General Arts
Jazz Club
Science Club
Purple Patches

JEANNE C. HUTCHESON
B.A.
Woodstock, Ontario
General Arts
Players' Guild
Purple Patches
Ski Club
Gamma Phi Beta

RICHARD W. HUTCHINSON
B.Sc.
London, Ontario
Honours Geology
Frosh Welcoming
The Outcrop
Purple Patches
Cheerleader
Inter-University Sports
Kappa Tau Sigma

JOHN S. HUTT
B.A.
Ingersoll, Ontario
Honours English
Hesperian Club
Players' Guild
Purple Patches
Folio

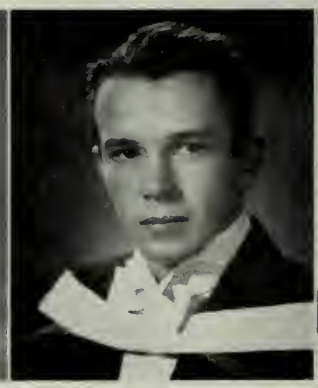

GLEN C. HYATT
B.A.
Vancouver, British Columbia
General Arts
Hesperian Club
Folio

EDWIN G. HYDE
B.A.
Toronto, Ontario
General Arts
Beta Sigma Rho

E. ALBERTA INGLIS
B.A.
Walkerton, Ontario
General Arts

SARAH RITSUKO INOUYE
B.A.
London, Ontario
General Arts

GORDON IVEY
B.A.
Port Dover, Ontario
Honours Economic and
Political Science

BARBARA M. JANES,
B.A.
London, Ontario
General Arts
Frosh Welcoming
Drum Majorette
Players' Guild
Purple Patches
Gazette
Intramural Sports

EDWARD C. JOHNSTON
B.A.
London, Ontario
General Arts
Business Club

ERIC H. JOHNSTON
B.A.
London, Ontario
Honours Business
Administration
U.S.C.
Frosh Welcoming
Business Club
C.O.T.C.
Kappa Alpha

JOHN A. JOHNSTON
B.A.
Waterloo, Ontario
Honours History
Debating Club
I.S.S.
S.C.M.
University Choir

WILLIAM M. JOHNSTON
B.A.
Listowel, Ontario
Honours Economic and
Political Science
A.S.C.
Frosh Welcoming
Clio Club
Honour Science Club
Polycon Club
Purple Patches
University Choir
Zeta Psi

ROBERT T. JONES
B.A.
London, Ontario
Honours Business
Administration
Business Club
Players' Club
Ski Club
Flying Club
Zeta Psi

ROBERT M. JORDAN
B.A.
Mitchell, Ontario
General Arts
University Choir
Flying Club
Purple Patches

LAWRENCE T. KAIL
B.Sc.
London, Ontario
Honours Radio Physics
Radio Amateurs' Club
Inter-Fraternity Council
Kappa Tau Sigma

ALEX R. KELLOUGH
B.A.
Cobourg, Ontario
General Arts
Purple Patches
Intramural Sports

ALLAN C. KELLY
B.Sc.
Revelstoke, British Columbia
Honours Chemistry
Chemical Institute

JOHN H. KELLY
B.A.
Windsor, Ontario
General Arts
Clio Club
Inter-University Sports
Intramural Sports

SALLY L. KERR
B.A.
Chatham, Ontario
Honours Psychology
Psychology Club
Gamma Phi Beta

YVONNE M. KERR
B.A.
Brampton, Ontario
General Arts
I.A.D.G.
Players' Guild
Purple Patches
Intramural Sports

FRANK KIGAR
B.A.
Woodslee, Ontario
Honours Business Administration
Business Club
Intramural Sports

HELEN R. KINCHSULAR
B.A.
Delhi, Ontario
Secretarial Science
Business Club
Newman Club
Players' Guild
Purple Patches
University Choir
Intramural Sports

SIDNEY P. KINGSMILL
B.A.
London, Ontario
Honours Business Administration
Business Club

MARJORIE A. KLOPP
B.A.
Zurich, Ontario
Honours French and Latin
Le Cercle Français
Lutheran Club
University Choir

EARL L. KNICKERBOCKER
B.A.
Marathon, Ontario
General Arts
Canadian Legion
Press Club
S.C.M.
Gazette

GEORGE KORMOS
B.A.
London, Ontario
Honours Psychology
Jazz Club
Psychology Club

JOHN KOROPESKI
B.A.
Windsor, Ontario
General Arts

EDWARD W. KUNTZ
B.A.
London, Ontario
Honours Business Administration
Intramural Sports

BEATRICE M. LAIDLAW
B.A.
Aylmer, Ontario
Secretarial Science
Business Club
I.V.C.F.
University Choir
Intramural Sports

LILLIAN LAINE
B.A.
Sarnia, Ontario
Honours Business Administration

GENEVIEVE LALONDE
B.A.
Stoney Point, Ontario

VINCENT D. LALONDE
B.A.
Limoilou, Quebec
General Science

JOSEPH A. LA ROCQUE
B.Sc.
Thamesville, Ontario
Honours Geology
The Outcrop

DONALD J. LAUT
B.A.
Virginiatown, Ontario
Honours Economic and Political Science

JOHN F. G. LEACH
B.A.
Dryden, Ontario
General Arts
Bridge Club
Camera Club
Canterbury Club

GORDON E. LEES
B.A.
Norwich, Ontario
Honours Business Administration

GLENNA L. LEIGH
B.A.
Orillia, Ontario
Journalism
Hesperian Club
Players' Club
Press Club
Folio
Gazette

JOHN W. LEONARD
B.A.
Edmonton, Alberta
Honours Business Administration
Canadian Legion
Commerce Club

MARION S. LETHBRIDGE
B.A.
Thamesford, Ontario
General Arts
Canterbury Club
Le Cercle Français
Gamma Phi Beta

ROBERT A. LEWIS
B.A.
London, Ontario
General Science
Cheerleader

ROBERT M. LITHGOW
B.A.
Forest, Ontario
Honours History
Canadian Legion
Clio Club
I.A.D.G.

NANCY J. LOGAN
B.A.
London, Ontario
Honours French and Spanish
Undergratuate Women's Organization
Canterbury Club
Le Cercle Français
University Choir
Inter-University Sports
Intramural Sports
Pi Beta Phi

RICHARD T. LONEY
B.A.
Toronto, Ontario
General Arts
Newman Club
Players' Guild
Press Club
Gazette
Intramural Sports

WILLIAM J. LOOSMORE
B.A.
Ingersol, Ontario
General Science
Honour Science Club

ALAN G. LOUGHREY
B.Sc.
London, Ontario
Honours Biology

GEORGE C. LUCE
B.A.
London, Ontario
Honours Psychology
Psychology Club
Purple Patches
U.N.T.D.

GEORGE A. LUCY
B.A.
Dundas, Ontario
General Arts
Canadian Legion
C.O.T.C.

JOHN L. LUDY
B.A.
Windsor, Ontario
General Arts
I.V.C.F.

ALAN J. MACDONALD
B.A.
Ridgetown, Ontario
Honours Mathematics and Physics
Honour Science Club
Inter-University Sports
Kappa Tau Sigma

J. LACHLAN MacLEAN
B.A.
Sarnia, Ontario
Honours Economic and Political Science
A.S.C.
Year Executive
Arts Ball Committee
Canadian Legion
Business Club
Players' Guild
Polycon Club
Occidentalia
Zeta Psi

STUART W. McBRIDE
B.A.
Kippen, Ontario
Honours Economic and Political Science
I.A.D.G.
Polycon Club
Sunday Nine O'Clock
University Choir
Progressive Conservative Club
Zeta Psi

JASON W. McCALLUM
B.A.
London, Ontario
General Arts
Players' Guild
Purple Patches

STUART McDONALD
B.Sc.
London, Ontario
Honours Biology
Radio Amateurs' Club

WILLIAM J. McGAVIN
B.A.
Kitchener, Ontario
Honours Business Administration
Business Club
Ski Club

STANLEY M. McGILL
B.A.
London, Ontario
Honours Business Administration
Business Club
Intramural Sports
Inter-University Sports

D. WRAY McGILLIVRAY
B.A.
Sarnia, Ontario
General Science
Intramural Sports

WILLIAM K. McHOUL
B.A.
Galt, Ontario
Honours History
Clio Club
I.A.D.G.
Inter-University Sports

DAVID B. McINNIS
B.A.
Dunnville, Ontario
General Science
Intramural Sports

WILLIAM G. McINTOSH
B.A.
Southampton, Ontario
Honours Business Administration
Badminton Club
Business Club
I.V.C.F.
Westminster Club
University Choir
Intramural Sports

IAN H. McINTOSH
B.A.
London, Ontario
Journalism
A.S.C.
Year Executive
Frosh Welcoming
Arts Ball Committee
I.S.S.
Press Club
Purple Patches
Gazette
Centralized Advertising

JOHN R. McKEEMAN
B.A.
London, Ontario
Honours Business Administration
Business Club
Intramural Sports

HERBERT I. McKEGNEY
B.A.
London, Ontario
Honours Business Administration
Canterbury Club
Business Club
Intramural Sports

W. ERNEST McKEGNEY
B.A.
Sarnia, Ontario
Honours Business Administration
Canadian Legion
Canterbury Club
Business Club

JAMES C. McKEGNI
B.A.
London, Ontario
Honours French an Spanish
Canadian Legion
Canterbury Club
Le Cercle Français
Players' Guild
Purple Patches
S.C.M.

THOMAS R. McKENZIE
B.A.
St. Thomas, Ontario
General Science
Honour Science Club
Polycon Club
Intramural Sports
Zeta Psi

JANET E. McKILLOP
B.A.
London, Ontario
General Arts
U.S.C.
A.S.C.
Undergraduate Women's Organization
Arts and Science Ball Committee
Frosh Welcoming Committee
I.S.S.
Purple Patches
Inter-University Sports
Pi Beta Phi

ROBERT W. McLAREN
B.A.
Riverside, Ontario
Honours History
Clio Club
Westminster Club

WILLIAM R. McLAREN
B.A.
London, Ontario
Honours Business Administration
Business Club

ISABEL M. McLEAN
B.A.
Melburne, Ontario
Honours Psychology
Psychology Club
Purple Patches
Panhellenic Council
Gamma Phi Beta

HETTY C. McMAHON
B.A.
Toronto, Ontario
Journalism
Press Club
Gazette
Gamma Phi Beta

ROBERT S. McMASTER
B.A.
Woodstock, Ontario
General Arts
Canadian Legion
Mustang Band

MURRAY A. McMILLAN
B.A.
Riverside, Ontario
Honours Business Administration
Business Club
Intramural Sports

M. ANN McMURTRY
B.A.
St. Thomas, Ontario
Honours Business Administration
A.S.C.
Year Executive
Frosh Welcoming
Arts Ball Committee
Canterbury Club
Business Club
Purple Patches
Ski Club
Student Directory
Pi Beta Phi

GRANT McMURRAY
B.A.
St. Mary's, Ontario
General Arts
Frosh Welcoming Committee
I.A.D.G.
Polycon Club
Psychology Club
S.C.M.

ANTHONY J. McNAMARA
B.Sc.
London, Ontario
Honours Chemistry
Chemical Institute

MAHABIR MAHARAJH
B.Sc.
San Juan, Trinidad
General Science

RICHARD K. MALOTT
B.A.
Kingsville, Ontario
Honours History
Clio Club
Debating Club
Mustang Band
University Choir
Stamp Club

JOHN G. A. MANSON
B.Sc.
Embro, Ontario
Honours Biology

STANLEY C. MARKS
B.A.
St. Thomas, Ontario
Honours Business Administration
Business Club

MARY MARSHALL
B.A.
Lucknow, Ontario
Honours Latin and French
Year Executive
Undergraduate Women's Organization
Le Cercle Français
Purple Patches
Panhellenic Council
Kappa Alpha Theta

ORVILLE H. MARSHALL
B.Sc.
London, Ontario
Honours Radio Physics
Institute of Radio Engineers
Canadian Association of Physicists
Radio Amateurs' Club

WILLIAM E. MARSHALL
B.A.
London, Ontario
Honours Business Administration
Business Club
Intramural Sports

AUDREY M. MARTIN
B.A.
Thorold, Ontario
Secretarial Science
Business Club
Purple Patches
Panhellenic Council
Occidentalia
Kappa Alpha Theta

WALTER J. MARTIN
B.A.
London, Ontario
General Science
Honour Science Club
Newman Club
Intramural Sports
Zeta Psi

IAN D. MARTYN
B.A.
North Bay, Ontario
Honours Psychology
Psychology Club
Ski Club
Folio

BONNIE MASON
B.A.
Chatham, Ontario
General Arts
Frosh Welcoming Committee
Bridge Club
Camera Club
Purple Patches
Ski Club
University Choir

ROBERT J. MASON
B.A.
Windsor, Ontario
Honours Psychology
I.V.C.F.
Psychology Club
S.C.M.

PAUL MEAGHER
B.A.
Niagara Falls, Ontario
General Science
Psychology Club

JOHN A. MENNIE
B.A.
London, Ontario
Honours Economic and Political Science
I.A.D.G.
Polycon Club
Press Club

MARY JANE MENZIES
B.A.
Toronto, Ontario
General Arts
Canterbury Club
Players' Guild
Purple Patches
Kappa Alpha Theta

JUNE I. MERRETT
B.A.
West Lorne, Ontario
Secretarial Science
Business Club
University Choir
Kappa Alpha Theta

DONALD C. MEYERS
B.A.
Chatham, Ontario
General Arts
Canadian Legion
Business Club
Westminster Club

ANDREW MIKO
B.A.
Port Colborne, Ontario
General Arts
Business Club
University Choir
Intramural Sports
Inter-University Sports

CARL MILLER
B.A.
London, Ontario
Honours Economic and Political Science
Polycon Club
Sunday Nine O'Clock
U.N.T.D.

EDWARD R. MILLER
B.A.
Guelph, Ontario
Honours Business
Administration
Business Club
Intramural Sports

J. E. MILLER
B.A.
Lloydminster, Alberta

REG. A. MILLER
B.A.
Stratford, Ontario

ROBERT L. MITCHELL
B.A.
Windsor, Ontario
General Arts
U.S.C.
Frosh Welcoming
Business Club
Purple Patches
University Choir
Intramural Sports
Inter-University Sports
Kappa Alpha Society

HARALD P. MOEN
B.Sc.
Viscount, Saskatchewan
Honours Radio Physics
Canadian Legion
C.A.P.
I.R.E.

RUTH E. MOFFATT
B.A.
London, Ontario
Home Economics
U.S.C.
Undergraduate Women's
Organization
Frosh Welcoming
Arts Ball Committee
Home Economics Club
Purple Patches
Ski Club
Gazette
Intramural Sports
Pi Beta Phi

C. PATRICK MOLLOY
B.A.
Fort Erie, Ontario
General Arts
Newman Club
Polycon Club
Ski Club

CYRIL G. MOON
B.Sc.
Tillsonburg, Ontario
Honours Chemistry
Chemical Institute
Honour Science Club
University Flying Club

EARL D. MOORE
B.A.
St. Thomas, Ontario
Honour Social Science

DAVID J. MORGAN
B.A.
London, Ontario
Honours Business
Administration
Business Club
Intramural Sports
Inter-University Sports

JOHN H. MORGAN
B.Sc.
London, Ontario
Honours Mathematics
and Physics
Disciplinarian Committee
Honour Science Club
Ski Club
C.A.P.
Delta Upsilon

J. ROSS MORRISON
B.A.
Kitchener, Ontario
Honours Business
Administration
Arts and Science Ball
Business Club

ROBERT J. MORROW
B.A.
Toronto, Ontario
Journalism
Press Club
Gazette
Intramural Sports

MOIRA W. MOSHER
B.A.
Hollyburn, British Columbia
General Arts
Players' Guild
Psychology Club
Pi Beta Phi

WILLIAM B. MOUNTAIN
B.Sc.
Kingsville, Ontario
Honours Biology

DONALD R. MOWBRAY
B.Sc.
Moose Jaw, Saskatchewan
Honours Radio Physics
Canadian Legion
I.R.E.
C.A.P.
Intramural Sports

MARION C. MUNDY
B.A.
Kitchener, Ontario
Secretarial Science
Canterbury Club
Business Club
Players' Guild
Ski Club
Pi Beta Phi

ARCHIE A. MUNRO
B.A.
London, Ontario
General Arts

CLAIRE M. MURPHY
B.A.
London, Ontario
General Arts
U.S.C.
Undergraduate Women's Organization
Frosh Welcoming
I.S.S.
Newman Club
Purple Patches
Sunday Nine o'Clock
Pi Beta Phi

GILBERT MURRAY
B.A.
Brantford, Ontario
Journalism
Camera Club
Press Club
Gazette

EDWIN E. NABERT
B.A.
Arnprior, Ontario
Honours Business Administration
Badminton Club
Business Club
C.O.T.C.

DONOVAN G. NEIL
B.A.
Chatham, Ontario
General Science
Badminton Club
Inter-University Sports

JOHN M. NESBITT
B.A.
Calgary, Alberta
Honours Business Administration
Business Club
University Choir

DAVID A. NEWELL
B.A.
Woodstock, Ontario
Honours Business Administration
Canadian Legion
Business Club
Intramural Sports

ARTHUR C. NEWTON
B.Sc.
London, Ontario
Honours Geology
Honour Science Club
The Outcrop

JOANNE H. NICHOL
B.A.
Ridgetown, Ontario
General Arts
Players' Guild

KENNETH B. NISBET
B.A.
Hamilton, Ontario
Honours Business Administration
Business Club
Mustang Band
Ski Club

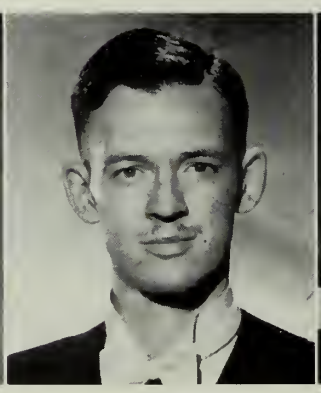

PETER H. OMOND
B.Sc.
London, Ontario
Honours Radio Physics
Canadian Legion
I.R.E.
C.A.P.

JAMES M. O'NEAIL
B.A.
Paris, Ontario
General Arts
Newman Club
Year Executive
Hesperian Club
Players' Guild
Gazette
Folio
Canadian Legion
N.F.C.U.S.
Press Club

ELLEN PALSTAR
B.A.
Mimico, Ontario
General Science

WILLIAM R. PARKES
B.A.
Woodstock, Ontario
General Arts
Badminton Club
Inter-University Sports

JOHN PARKHOUSE
B.A.
Hamilton, Ontario
Honours Economic and
Political Science

DON J. PARSONS
B.A.
Windsor, Ontario
Honours Business
Administration
Business Club
Pschology Club

MARION K. PEACOCK
B.A.
London, Ontario
Home Economics
Home Economics Club
Intramural Sports

EDGAR C. PEARCE
B.Sc.
Timmins, Ontario
Honours Radio Physics
Mustang Band
Radio Amateurs' Club
I.R.E.
Intramural Sports

RICHARD M. PEARCE
B.A.
Simcoe, Ontario
Journalism
Press Club
Gazette

JOHN E. PECK
B.A.
St. Stephen, New Brunswick
General Arts

EILEEN PEDERSEN
B.A.
London, Ontario
Secretarial Science
Canterbury Club
Business Club
Pi Beta Phi

JOHN J. PENNER
B.Sc.
Kitchener, Ontario
Honours Chemistry
and Physics
Chemical Institute
Honour Science Club

KENNETH L. PERIGOE
B.A.
London, Ontario
General Arts

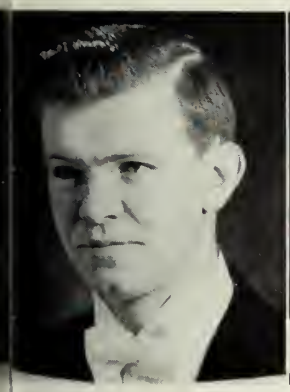

DAVID E. PHILLIPS
B.A.
Tilbury, Ontario
General Arts

E. JACK POLLOCK
B.A.
Kerrwood, Ontario
Honours Business
Administration
Business Club
Zeta Psi

ANNE S. PORTE
B.A.
London, Ontario
General Arts

JOHN R. POSSET
B.A.
Niagara Falls, Ont.
Honours Economic and
Political Science
Business Club
I.V.C.F.
Polycon Club
Psychology Club
Purple Patches
University Choir

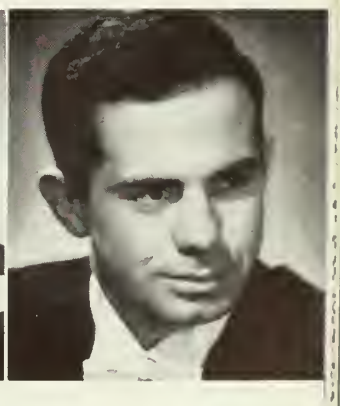

JOHN R. POSTE
B.A.
Woodstock, Ontario
Honours History
Bridge Club
Clio Club
I.A.D.G.
University Choir

WILLIAM J. PRATT
B.A.
Courtland, Ontario
Journalism
Press Club
Gazette
Intramural Sports

NANCY A. PRIDDLE
B.A.
Toronto, Ontario
General Arts
Canterbury Club
Players' Guild
Purple Patches
Ski Club
Gazette
Intramural Sports

WALTER H. PRINCE
B.A.
Windsor, Ontario
General Arts
A.S.C.
Year Executive
Frosh Welcoming
Arts Ball Committee
Business Club
Players' Guild
Purple Patches
Gazette
Student Directory
Inter-University Sports

SHIRLEY M. PROUT
B.A.
Bothwell, Ontario
General Arts
Clio Club

JACK R. PULLEN
B.Sc.
Woodstock, Ontario
Honours Geology
Honour Science Club
The Outcrop
University Choir

THOMAS H. PURDOM
B.A.
London, Ontario
General Arts

JOHN A. PYM
B.Sc.
London, Ontario
Honours Chemistry
and Physics
Chemical Institute
Honour Science Club

J. GREGORY QUARRY
B. A.
Burlington, Ontario
General Science
Intramural Sports
Inter-University Sports

BERYL M. RAFUSE
B.A.
London, Ontario
General Science
A.S.C.
Women's Athletic
Association
Arts Ball Committee

HELEN I. RALSTON
B.A.
Huntsville, Ontario
Secretarial Science
Business Club
Purple Patches
Kappa Alpha Theta

EDITH J. RANNEY
B.A.
Milverton, Ontario
General Arts
Psychology Club
Purple Patches
University Choir

DOUGLAS V. REEVE
B.A.
London, Ontario
Honours Business
Administration
Business Club
Mustang Band
Ski Club
Zeta Psi

GRANT L. REUBER
B.A.
Kitchener, Ontario
Honours Economic and
Political Science
Debating Club
I.A.D.G.
Polycon Club
University Choir
Zeta Psi

R. PETER RIGGIN
B.A.
London, Ontario
General Arts

D. MAX RITCHIE
B.A.
London, Ontario
General Arts
Polycon Club
Ski Club
University Choir
Zeta Psi

HOWARD S. RITCHIE
B.A.
London, Ontario
Honours Economic
and Political Science
Business Club
Polycon Club
Ski Club
Intramural Sports
Zeta Psi

WILLIAM S. ROBERTSON
B.A.
St. Thomas, Ontario
General Arts
Inter-University Sports

K. MARY ROLLO
B.A.
London, Ontario
General Arts
Year Executive
Frosh Welcoming
Canterbury Club
Purple Patches
Pi Beta Phi

ALFRED E. ROSE
B.A.
London, Ontario
General Arts

BETTY A. ROSS
B.A.
St. Thomas, Ontario
General Arts

GORDON J. ROSS
B.A.
London, Ontario
General Arts

KENNETH C. ROULSTON
B.A.
London, Ontario
General Arts
Badminton Club
Canadian Legion
Bridge Club
Clio Club
Jazz Club
Polycon Club
Psychology Club
Inter-University Sports
Intramural Sports
Zeta Psi

CECILIA ROWS
B.A.
Eston, Saskatchewan
General Arts
Purple Patches
University Choir
Kappa Alpha Theta

WALTER RUPAR
B.Sc.
London, Ontario
Honours Chemistry
Chemical Institute
Honour Science Club

HAROLD SALEM
B.A.
Windsor, Ontario
General Science
Honour Science Club

IARY LOUISE SAVAGE
B.Sc.
St. Thomas, Ontario
Honours Chemistry
Badminton Club
Chemical Institute
Honour Science Club
Newman Club
Inter-University Sports
Pi Beta Phi

WILLIAM A. SCALDWELL
B.A.
St. Thomas, Ontario
General Arts
Bridge Club
Camera Club
Purple Patches
Ski Club
Gazette
Occidentalia
Zeta Psi

JOHN C. SCHNEIDER
B.Sc.
Kitchener, Ontario
Honours Chemistry
Chemical Institute
Honour Science Club
Intramural Sports
Inter-University Sports

NORMA H. SCHOLTZ
B.A.
Woodstock, Ontario
Honours French and
German
Le Cercle Français
Music Club
Intramural Sports
Der Deutsche Klub

WARREN W. SCHROEDER
B.A.
Mitchell, Ontario
General Science

L. G. PETER SCHULTHIES
B.A.
Stratford, Ontario
General Science
Canadian Legion
Honour Science Club
Mustang Band

FRANCIS S. SCOTT
B.A.
London, Ontario
Honours English
Language and Literature
Hesperian Club
Players' Guild

H. BRUCE SCOTT
B.A.
London, Ontario
Honours Business
Administration
Bridge Club
Business Club
Honour Science Club
Jazz Club
Purple Patches
Intramural Sports

JAMES W. SCOTT
B.Sc.
Windsor, Ontario
Honours Geology
The Outcrop

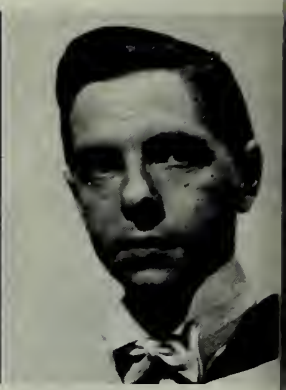

JOHN M. SECORD
B.A.
Toronto, Ontario
Journalism
Bridge Club
Press Club
Gazette
Intramural Sports

DONALD G. SEEBACH
B.A.
Waterloo, Ontario
Honours Business
Administration
Business Club

JEROME J. SEGUIN
B.Sc.
North Bay, Ontario
Honours Biology
Honour Science Club
Newman Club
Purple Patches
Ski Club

JOHN R. SEHL
B.A.
Waterloo, Ontario
General Science
Intramural Sports

DONALD W. SERVICE
B.A.
London, Ontario
General Arts

C. RICHARD SHARPE
B.A.
St. Catharines, Ontario
Honours Business
Administration
A.S.C.
Year Executive
Arts Ball Committee
Business Club
Purple Patches
Inter-Fraternity Council
Intramural Sports
Kappa Alpha

MARGARET SHIELDS
B.A.
Oakville, Ontario
Secretarial Science
Canterbury Club
Players' Guild
Purple Patches
Gamma Phi Beta

FRANCES A. SHILLINGTON
B.A.
Blenheim, Ontario
General Arts
Honour Science Club
Purple Patches
Science Women's
Colloquium
Gamma Phi Beta

PETER SHUTOVICH
B.A.
Strathroy, Ontario
Honours History
Clio Club
I.A.D.G.
Intramural Sports
Inter-University Sports

G. BRUCE SINCLAIR
B.A.
Welland, Ontario
Honours Business
Administration

WILLIAM L. SIPPEL
B.Sc.
Port Elgin, Ontario
Honours Biology
Honour Science Club

ENRY A. P. SKINNER
B.A.
London, Ontario
General Arts
Student Court
Business Club
Mustang Band
Press Club
Gazette
Intramural Sports
Inter-University Sports

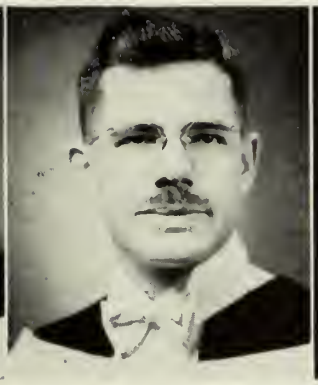

JOHN R. SMILEY
B.A.
London, Ontario
Honours Actuarial Science
Canadian Legion

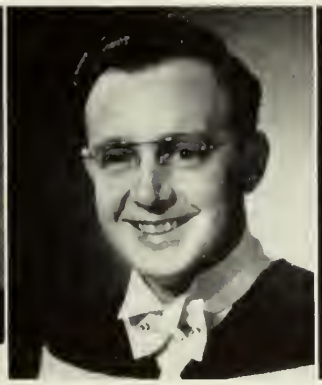

DAVID E. SMITH
B.Sc.
Thamesville, Ontario
Honours Radio Physics
Honour Science Club
I.R.E.
C.A.P.

E. H. NEWEL SMITH
B.Sc.
London, Ontario
Honours Biology
Honour Science Club

FRANCES M. SMITH
B.A.
London, Ontario
Secretarial Science
Year Executive
Frosh Welcoming
Business Club
Gazette
Pi Beta Phi

ONALD T. SOUTHCOTT
B.A.
Exeter, Ontario
Journalism
Press Club
Gazette
Zeta Psi

RUTH J. SOUTHERN
B.A.
St. Thomas, Ontario
Honours French and Spanish
Year Executive
Le Cercle Français
Purple Patches
University Choir
Intramural Sports
Gamma Phi Beta

F. GORDON SPAFFORD
B.Sc.
London, Ontario
Honours Biology
Radio Amateurs' Club

A. DOUGLAS SPARKS
B.A.
Windsor, Ontario
Honours History
Bridge Club
Clio Club
I.A.D.G.
Le Cercle Français
Westminster Club
Intramural Sports
Inter-University Sports
Zeta Psi

PHILIP H. SPARLING
B.A.
London, Ontario
Honours French and Latin

JACK SPEAKE
B.A.
London, Ontario
General Arts

MARJORIE G. SPENCER
B.A.
London, Ontario
Home Economics
Home Economics Club
Honour Science Club

C. OWEN SPETTIGUE
B.A.
London, Ontario
General Arts

ROBERT D. G. STANBURY
B.A.
St. Catharines, Ontario
Journalism
Arts Ball Committee
Press Club
Purple Patches
Gazette
Student Handbook
Intramural Sports
Kappa Alpha

PETER STASIUK
B.A.
Fort William, Ontario
General Science

M. LUCILLE STEPHENS
B.A.
St. Thomas, Ontario
Journalism
Press Club
Gazette
Kappa Alpha Theta

GEORGE F. STERNE
B.A.
Brantford, Ontario
Honours Business
Administration
Debating Club
Mustang Band
University Choir

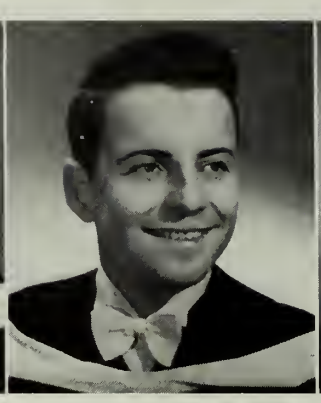

SINCLAIR M. STEVENS
B.A.
Toronto, Ontario
Journalism
Debating Club
I.A.D.G.
Players' Guild
Press Club
S.C.M.
Flying Club
Gazette
C.O.T.C.

DONALD C. STEWART
B.A.
Ottawa, Ontario

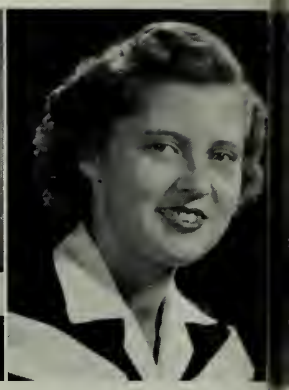

L. MARILYN STEWART
B.A.
Blenheim, Ontario
Secretarial Science
Business Club
Gamma Phi Beta

MARY W. STEWART
B.A.
Blenheim, Ontario
Business Administration
and Secretarial Science
Business Club
Purple Patches
Gamma Phi Beta

NANCY E. STEWART
B.A.
London, Ontario
General Arts
Press Club
Psychology Club
Gazette

LENORE STIRLING
B.A.
Morpeth, Ontario
Secretarial Science
Bridge Club
Business Club
Players' Guild
Purple Patches

RONALD B. STITT
B.A.
London, Ontario
Honours Business
Administration
Business Club

JAMES R. STRICKLAND
B.A.
Windsor, Ontario
General Arts
Le Cercle Français
Newman Club
Players' Guild
University Choir

DONALD J. J. STRUPAT
B.A.
London, Ontario
General Arts
Newman Club
Intramural Sports
Zeta Psi

ROYSTON A. STUBBS
B.Sc.
Byron, Ontario
Honours Radio Physics
C.A.P.
I.R.E.

MARGARET L. SUMMERHAYES, B.A.
Springfield, Ontario
Honours History
Canterbury Club
Clio Club
I.A.D.G.
Le Cercle Français
Purple Patches
Intramural Sports
Gamma Phi Beta

JOHN T. M. SWAN
B.A.
Norwich, Ontario

LESLIE M. SWEETMAN
B.A.
London, Ontario
General Arts

ROBERT C. SWENSON
B.A.
Toronto, Ontario
General Arts
Canterbury Club
Business Club
Purple Patches
Ski Club

MARGARET J. TAMBLYN
B.Sc.
Blyth, Ontario
Honours Botany
Honour Science Club
Science Women's Colloquium

ALEC TAYLOR
B.A.
St. Thomas, Ontario
Honours Business
Administration

GLENIS TAYLOR
B.A.
Waterloo, Ontario
Honours Business
Administration
Business Club

TREVA TAYLOR
B.A.
Lambeth, Ontario
Honours French
and Latin

PAUL THOMAS
B.A.
Niagara Falls, Ontario
Physical Education
Inter-University Sports

C. ALAN THOMPSON
B.A.
Hamilton, Ontario
General Science
Intramural Sports
Inter-University Sports
Delta Upsilon

JOHN W. THOMPSON
B.A.
Ridgetown, Ontario
General Arts
Inter-University Sports

WESLEY D. THOMPSON
B.A.
Ridgetown, Ontario
General Arts
Business Club
Intramural Sports
Zeta Psi

JEAN T. THOMSON
B.A.
Rodney, Ontario
Home Economics
Home Economics Club

JOHN W. E. THOMSON
B.A.
Windsor, Ontario
Honours Business
Administration
Badminton Club
Business Club

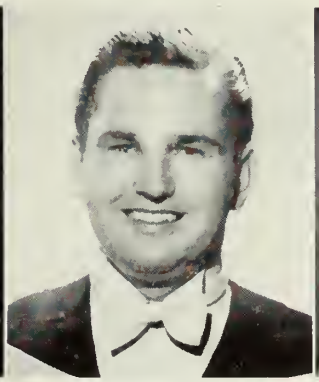

STANLEY L. TOSE
B.A.
Camlachie, Ontario
General Arts
I.V.C.F.
S.C.M.

EMILY TURANSKY
B.A.
Windsor, Ontario
General Arts
I.V.C.F.

DOUGLAS W. TURNBULL
B.Sc.
London, Ontario
Honours Chemistry
Canadian Legion
Chemical Institute
Honour Science Club
Inter-Fraternity Council
Kappa Tau Sigma

W. G. G. TURNBULL
B.A.
London, Ontario
General Arts

ARTHUR M. TURNER
B.Sc.
St. Thomas, Ontario
Honours Geology
Jazz Club
The Outcrop

DONALD F. TURNER
B.A.
Petrolia, Ontario
Honours Mathematics
and Physics

RAYMOND TURNER
B.A.
Parhill, Ontario

MARY A. TWEEDALE
B.A.
London, Ontario
Secretarial Science
Business Club
Purple Patches
Ski Club
Pi Beta Phi

LEO E. VAMPLEW
B.A.
London, Ontario
General Arts
Canadian Legion

HUGH G. VANCE
B.Sc.
Forest, Ontario
Honours Chemistry
and Physics
Chemical Institute
Honour Science Club
I.V.C.F.

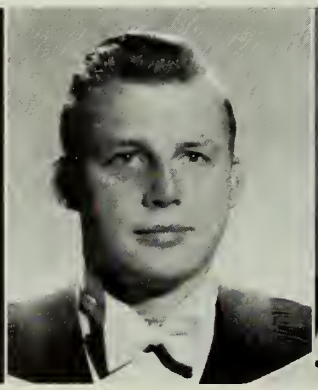

WILLIAM H. WALSH
B.A.
London, Ontario
General Arts
Athletic Association
S.C.M.
Flying Club

IRMA E. WANSBROUGH
B.A.
Orangeville, Ontario
General Arts
Psychology Club
S.C.M.

RUTH E. WARD
B.A.
Chatham, Ontario
General Arts
Purple Patches
Ski Club
Intramural Sports
Gamma Phi Beta

ORVILLE E. WARNER
B.Sc.
Aylsham, Saskatchewan
Honours Radio Physics
I.R.E.
C.A.P.

ORA M. WARREN
B.A.
Soperton, Ontario
Secretarial Science
Canterbury Club
Business Club
I.A.D.G.
Purple Patches
Gamma Phi Beta

FREDERICK A. WATKIN
B.A.
London, Ontario
General Arts
Frosh Welcoming
I.V.C.F.

RONALD W. WATKIN
B.A.
London, Ontario
General Arts
Honour Science Club
Inter-Fraternity Council
Kappa Tau Sigma

CHARLES J. WATT
B.A.
London, Ontario
Honours Mathematics
and Physics
Jazz Club
Mustang Band

GEORGE WEARRING
B.A.
Toronto, Ontario
General Arts and
Physical Education
Inter-University Sports

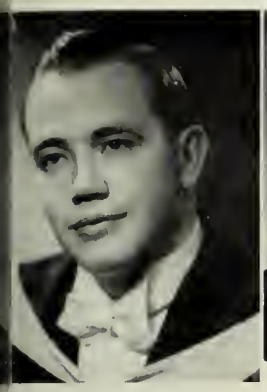

H. DENE WEBBER
B.Sc.
Ingersoll, Ontario
Honours Chemistry
Honour Science Club

PATRICK A. WEST
B.A.
London, Ontario

JOHN J. WETTLAUFER
B.A.
Stratford, Ontario
Honours Business
Administration
Frosh Welcoming
Business Club
Purple Patches

ROBERT W. WHITE
B.A.
London, Ontario

C. ROY WHITING
B.Sc.
London, Ontario
Honours Chemistry
Chemical Institute
Honour Science Club

ANCES J. WHITNELL
B.A.
Sarnia, Ontario
General Arts
ndergraduate Women's
Organization
Hesperian Club
Players' Guild
Intramural Sports

IRENE WHITTLE
B.A.
Windsor, Ontario
Honours English
and French
Undergraduate Women's
Organization
Clio Club
Hesperian Club
Le Cercle Français
Intramural Sports

JOHN W. WIGLE
B.A.
Riverside, Ontario
General Arts
Canterbury Club
Ski Club
C.O.T.C.

FRANK F. WILEY
B.A.
Kitchener, Ontario
Honours Business
Administration
Badminton Club
Business Club
Newman Club
Ski Club
Sunday Nine o'Clock

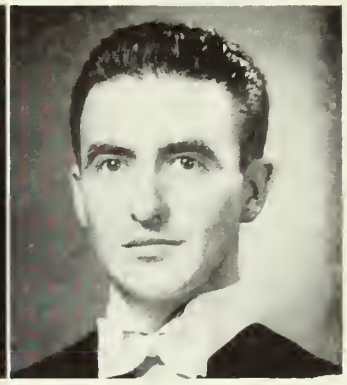

WILLIAM L. WILFORD
B.A.
Palmerston, Ontario
General Science
Honour Science Club
Intramural Sports

ORDON R. WILKINS
B.A.
Toronto, Ontario
General Arts
Canterbury Club
Intramural Sports
nter-University Sports

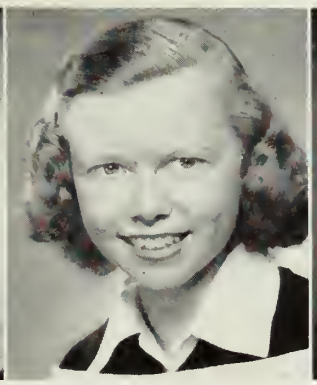

PATRICIA A. WILLIAMS
B.A.
London, Ontario
General Arts
Canterbury Club
Players' Guild
Psychology Club
Purple Patches
Gazette
Gamma Phi Beta

HAROLD L. WILLIS
B.A.
St. Thomas, Ontario
General Arts
Honour Science Club

ROBERT C. WINLAW
B.A.
Ingersoll, Ontario
Honours Psychology

RONALD C. WINTER
B.A.
London, Ontario
Honours Business
Administration
Business Club
Intramural Sports
Inter-University Sports
Kappa Alpha

JOHN W. WISHART
B.Sc.
Fort William, Ontario
Honours Geology
The Outcrop

RAYMOND T. WOODHAMS
B.Sc.
London, Ontario

DORIS E. WOODS
B.A.
London, Ontario
General Arts
Student Court
Business Club
Players' Guild
Purple Patches
Pi Beta Phi

DOUGLAS A. WORRELL
B.A.
Windsor, Ontario
General Science
Canterbury Club
Honour Science Club
Ski Club
Intramural Sports

FRANCIS J. YANCHUS
B.A.
Guelph, Ontario
General Science

JAMES C. YORKE
B.A.
Arkona, Ontario
General Arts

WILLIAM J. YOST
B.A.
Wyoming, Ontario
General Science
Canadian Legion
Honour Science Club
Intramural Sports
Inter-University Sports

JEAN M. YOUNG
B.A.
London, Ontario
General Arts
Frosh Welcoming
I.S.S.
Purple Patches
University Choir
Occidentalia
Intramural Sports

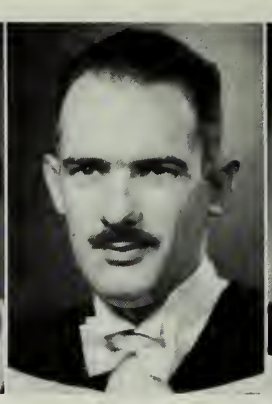

JOHN A. I. YOUNG
B.Sc.
Creston, British Columbia
Honours Radio Physics
Canadian Legion
Radio Amateurs' Club
I.R.E.
C.A.P.

MICHAEL S. YUHASZ
B.A.
Windsor, Ontario
Physical Education
Inter-University Sports

JAMES ZERON
B.A.
Windsor, Ontario
Honours Business
Administration

Extension and Extramural Graduates

A. E. BATES
B.A.
St. Thomas, Ontario

RAYMOND G. BERRY
B.A.
Merlin, Ontario
General Arts
Psychology Club

JUDSON D. BROWN
B.A.
Kitchener, Ontario
General Arts

JOYCE W. GODDEN
B.A.
London, Ontario
General Arts

CLARENCE G. GRAINGER, B.A.
Wallaceburg, Ontario
General Arts

M. GREER
B.A.
Sarnia, Ontario

:ORGE L. HANDS
B.A.
rantford, Ontario
General Arts

ELEANOR HICKS
B.A.
Windsor, Ontario

MARJORIE E. HICKSON
B.A.
Wheatley, Ontario
General Arts

EDGAR LEWIS
B.A.
Toronto, Ontario
General Arts

FREDERICK N. LEWIS
B.A.
Brantford, Ontario
General Arts
Year Executive
C.A.M.S.I.
Honour Science Club
Meds Choir
Psychology Club
Purple Patches
Osler Society
Intramural Sports

DELRENE H. McGUIRL
B.A.
Ottawa, Ontario
General Arts

.VIN McINTOSH
B.A.
S thampton, Ontario
General Arts
I.V.C.F.

MARGARET PENDER
B.A.
London, Ontario

DONALD H. ROSS
B.A.
Auburn, Ontario
General Arts

C. G. V. SMITH
B.A.
Terrace Bay, Ontario

MARY TAYLOR
B.A.
Lambeth, Ontario

M. K. TURVEY
B.A.
Mount Elgin, Ontario

Master Degrees

'VONNE L. AZIZ
M.A.
London, Ontario
onours Psychology
Psychology Club
appa Alpha Theta

DUNCAN G. CAMPBELL
M.Sc.
Harrow, Ontario
Honours Zoology

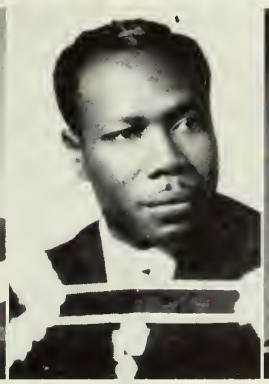

NATHANIEL
CARMICHAEL, M.Sc.
Barbados, B.W.I.
Honours Chemistry

JOHN A. FRAUMENI
M.A.
London, Ontario
Honours French
and Latin

F. T. HEDGCOCK
M.Sc.
Winnipeg, Manitoba
Honours Physics

MOFFAT R. HILL
M.B.A.
Toronto, Ontario
Honours Business
Administration
Business Club
Delta Tau Delta (U.T.)

RUSSELA J. LANE
M.A.
Regina, Saskatchewan
Honours Psychology

LAZARUS J. LOEB
M.Sc.
Ottawa, Ontario
Honours Bacteriology
Beta Sigma Rho

SIDNEY L. NORTH
M.A.
St. Thomas, Ontario
Honours Psychology
Badminton Club
Canadian Legion
Psychology Club

DOUGLAS G. PETERSON
M.Sc.
Vancouver, B.C.
Honours Zoology
Zeta Psi

ROBERT S. TAYLOR
M.A.
London, Ontario
Honours History
Clio Club

JOHN A. WAINWRIG
M.A.
London, Ontario
Honours Psycholo
Canadian Legion
Canterbury Club
Business Club
Psychology Club
Inter-University Spo
Zeta Psi

Laboratory Assistant Graduates

ALICE M. ASHMAN
B.Sc., L.A.
Ingersoll, Ontario
Laboratory Assistant
Micray Club
Kappa Alpha Theta

J. ISABEL COWAN
B.Sc., L.A.
Aylmer, Ontario
Laboratory Assistant
Women's Athletic
Purple Patches
Micray Club
Inter-University Sports
Intramural Sports
Gamma Phi Beta

HELEN I. GERMAN
B.Sc., L.A.
Toronto, Ontario
Laboratory Assistant
Athletic Association
Canterbury Club
Purple Patches
Ski Club
Gazette
Micray Club
Intramural Sports
Inter-University Sports
Gamma Phi Beta

ELIZABETH A. KENNEDY
B.Sc., L.A.
Harrow, Ontario
Laboratory Assistant
Honour Science Club
Purple Patches
Micray Club
Intramural Sports

MARJORIE E. LOWNDS
B.Sc., L.A.
London, Ontario
Laboratory Assistant
Canadian Legion
I.A.D.G.
University Choir

BARBARA J. TOWN
B.Sc., L.A.
Preston, Ontario
Laboratory Assistant
Canterbury Club
Honour Science Club
Purple Patches
Sunday Nine O'Clock
University Choir
Micray Club
Intramural Sports
Gamma Phi Beta

GEORGETTE L. WELSBY
B.Sc., L.A.
Kenora, Ontario
Laboratory Assistant
Honour Science Club
Newman Club
University Choir
Micray Club
Intramural Sports

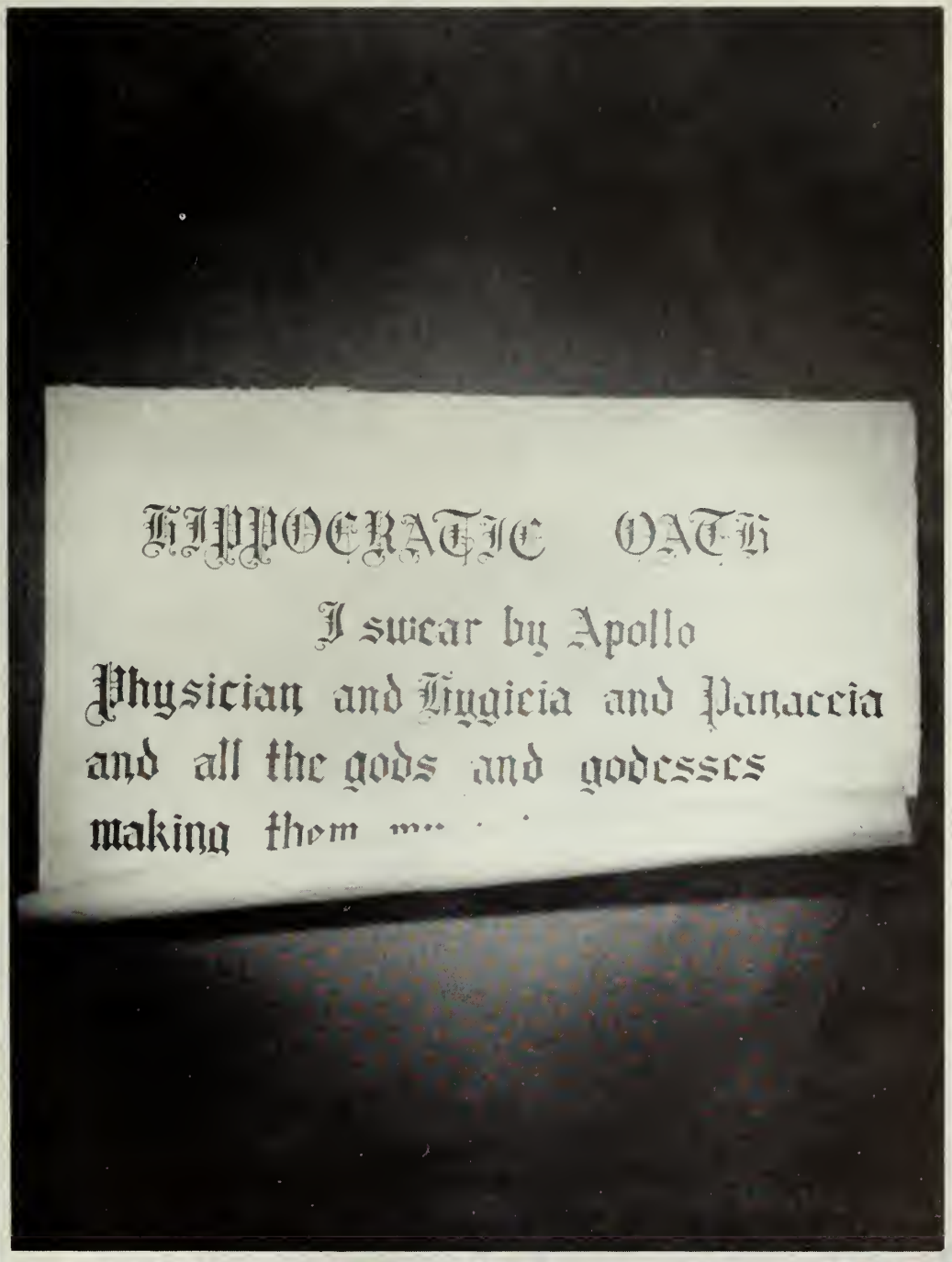
HIPPOCRATIC OATH
I swear by Apollo
Physician and Hygieia and Panacea
and all the gods and godesses
making them

MEDS

Occidentalia

Message

The Class Western Meds '50, to whom it is now my privilege to address a few words, is unique in many ways. First and foremost, you are essentially a class of veterans and, as such, you have demonstrated throughout your four years in the Medical School an earnestness and sincerity of purpose, attributes unfortunately not so common among medical students in pre-war days. Secondly, you are the largest class ever to have studied Medicine in this University, and it has been only because of the willingness on your part to accept crowded class-room conditions and the loyalty and devotion of the faculty members in carrying uncomplainingly an extra heavy teaching load that it has been possible for you as a class to arrive to-day at the threshold of your graduation. Thirdly, it has been during your college days that there has been exemplified by your Alma Mater a period of expansion, growth and development of the faculty, such as never occurred in the past and, strangely enough, one might even hope would not occur again in the future, since greatness of a school is related not to size, but to the quality of the teaching, the calibre of the students, the degree to which contributions are made to medical science, shown both in the extension of the frontiers of knowledge, and in the training of the medical academicians of the future, and fourthly, all these contributions in balance with, what should be the prime objective of any Medical School, the adequate training of the vast majority of its students to enable them to become sound general practitioners.

Without research, teaching cannot be other than sterile, and research alone without teaching contact may come to be very narrow and non-realistic. The members of Class '50, and indeed all the undergraduates in course in this school, stand to benefit greatly from the fact that most faculty members are not only keenly interested in research, but are highly productive as well, and therefore, are able to bring their subjects to their students as living entities.

May I extend my best wishes for your success and happiness as you go forth in your various ways, and may I express the hope that you will look back with kindly thoughts to your days at Western, and continue always to keep in contact with the school, watching and assisting in its further growth as a centre of higher medical education and research. Help us to keep small and let quality be the watchword.

J. B. COLLIP, *Dean of Medicine.*

To the

Medical Graduates of '50

It is a pleasure for me to welcome you, the members of the graduating class of 1950, to the labours and obligations, to the honours and rewards for work well done, that await you in your chosen profession.

Soon your names will be enrolled on the long list of healers of men that stretches back to antiquity.

As you leave the narrow confines of the present and enter into the great community that is the Medical Profession, may you face the future with equanimity and realize, as did Osler, that "the practice of medicine is an art, not a trade; a calling, not a business . . . a calling in which your heart will be used equally with your head."

FRANCIS S. BRIEN, M.B.,
Honorary President, Class of Meds '50.

Meds '50

Sitting here the muse to conquer—that means "wondering what to say",
Worrying to catch a vision of another day,
Thoughts of future years come tumbling in a funny way.
The crystal ball is clear but crowded, our misty eyes we strain
To stop the scene and write it down—but such confusions reign
That we can only catch a glimpse, a little here and there,
But all we get we set down here, the distant future bare.
Some are lean and some are fat and some are rheumatoid,
Some are rich but none are poor, though some are unemployed.
Some are doing just the things that we'd expect of them,
Some are doing quite the opposite but just, of course, pro tem.
So here's the story in verses nifty, of some of the men of Medicine Fifty.

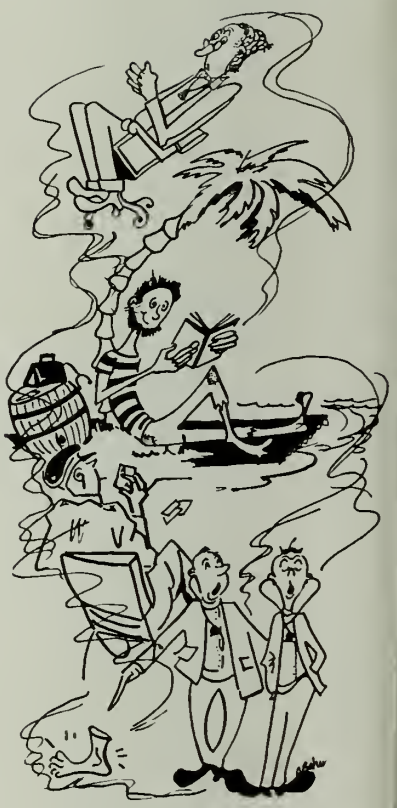

Lazing down the Gulf Stream on Orlandos' waters blue,
Floats our pyknic AUSTIN of bright and cheery hue;
Opening his appointment book he gives forth with a yawn,
He might as well keep office hours now the beer's all gone.

Down on good old Broadway Al Jolson is the rage,
He's making another comeback although of senile age,
The toast of many theatres, he fills 'em to the brim,
By imitating ELDER, imitating him.

THIELE'S difficult to recognize, it's such a smoky place,
But by a green bronze table he sits and plays the ace.
Lean and sharp, his uniform and attitude so tense
Mark him as the man to know at National Defense.

MOYER strode between the aisles at nine fifteen so sharp,
'Midst cries of bitter anguish as each shin he did bark.
You'd never guess that he's become an early morning racer,
You're right; he's not—he takes too long to tarry "By the way, Sir".

Down the street a shiny car proceeds in manner hasty,
Behind the wheel in stolid zeal sits our old friend PASTY,
His bicycle he no longer rides, his good fortune he is sharin'
By shipping it to Africa for benefit of McLAREN.

Prophecy

But, hark, a sound of awful music makes us wrench our neck,
It's "Take Those Cold Feet Out of My Back", sung by Doctor SCHNECK,
With Doctor STEEPE he shares an office and an examining room,
For serious cases they also add "Clancy Lowered the Boom".

In Sarnia with smile and flower an obstetrician CAMERON,
Produces lady wrestlers with gaiety and abandon,
While consultant DOUG MacKINLAY of postgraduate fertility,
Advises anxious couples with his answer to sterility.

Western is still commanding the college rugby scene,
With line so strong and hefty and backfield full of steam,
For instead of only one TICK DUCK and solitary PARRY,
We now have Parry's John and Jim, and Duck's both Brian and Gerry.

On top of a tall sky scraper in a bright and shiny lab,
Stands old SPIDER GILLEN by a mortuary slab.
A well-renowned pathologist, diagnoses pondering long,
Amazed when partner BENNY says "Damn it, Man, You're Wrong."

Up in the snowy vale where dwells the great horned owl,
Up on the lonely northern woods with only the wolf pack howl.
Two figures appear on the frozen trail to the cry of "Mush You Husky",
It's RHAMEY and PRICE, they're off in the night to deliver a baby Dusky.

In Hamilton there lives a chap who we know as McCURLIE,
When called for operation arrives although not very early.
So BUTSON, surgeon that he is, a very major factor,
He turns to HALL who's not on call and BUCK holds the retractor.

GOOSE LINTON is a well known chap, for soothing tempers raw,
His only rival in this art, is one JAMES A. LAIDLAW.
I know that in the future, I'll still hear his sweet voice,
"You should have been to the lecture—boy "Old BAM" was really choice".

Wrestlers all with one accord give forth with a mighty shout,
For NEILSEN'S standing in the ring and knows what it's about.
It's GOOD that in his corner RITCHIE'S there with BEVERIDGE,
For Sky Hi Lee they're apt to need a little extra leverage.

JOHN S. W. ALDIS
M.D.
London, Ontario
Medicine
U.S.C.
Hippocratic Society
Medical Honour Society
C.A.M.S.I.
Meds Choir
Meds Merrymakers

CRAIG ROGERS ARNOLD
M.D.
Saskatoon, Saskatchewan
Medicine
Year Executive
Medical Honour Society
Intramural Sports
Delta Upsilon

ROBERT AUSTIN
M.D.
London, Ontario
Medicine

HAROLD MADILL BARKER
M.D.
Winnipeg, Manitoba
Medicine
Medical Honour Society
Intramural Sports

ROBERT BLAKE BARLOW
M.D.
Chatham, Ontario
Medicine
Hippocratic Society
C.A.M.S.I.
Meds Merrymakers
Purple Patches
Frosh Welcoming Committee
Alpha Kappa Kappa
Occidentalia
Intramural Sports

JAMES P. BROWN
M.D.
London, Ontario
Medicine

ARCHIE FRANKLIN BULL
M.D.
Richmond Hill, Ontario
Medicine
I.V.C.F.

FRANKLIN JOHN BUTSON
M.D.
Munro, Ontario
Medicine
Medical Honour Society
Intramural Sports

HOWARD SPENCER CAMERON, M.D.
London, Ontario
Medicine
Hippocratic Society
Year Executive
Frosh Welcoming Committee
I.S.S.
Meds Merrymakers
Purple Patches
Alpha Kappa Kappa
Inter-Fraternity Council
Gazette
Medical Journal
Intramural Sports

HAROLD JAMES CARRY
M.D.
Chatham, Ontario
Medicine
Meds Merrymakers
Mustang Band
Delta Upsilon
Intramural Sports

GORDON FRANK CAVELL
B.A., M.D.
Toronto, Ontario
Medicine

DAVID ALFRED CLARKE
M.D.
Toronto, Ontario
Medicine
Hippocratic Society
Year Executive
Canadian Legion
C.A.M.S.I.
Meds Choir
Meds Merrymakers
Purple Patches
Delta Upsilon
Gazette
Inter-University Sports
Chemical Institute

ROBERT FLORANCE COWAN, M.D.
Guelph, Ontario
Medicine
Executive Council
Huron College
Meds Merrymakers
Purple Patches

JAMES ANDREW CRANSTON, M.D.
Regina, Saskatchewan
Medicine
Meds Merrymakers
Delta Upsilon
Intramural Sports

WILLIAM MURRAY CRAWFORD, M.D.
London, Ontario
Medicine
Meds Merrymakers
Purple Patches

GEORGE H. CRUICKSHANK
M.D.
Corunna, Ontario
Medicine
U.S.C.
Athletic Association
Canadian Legion
Meds Merrymakers
Inter-Fraternity Council
Delta Upsilon
Intramural Sports
Inter-University Sports

GEORGE A. DATZEFF
M.D.
Toronto, Ontario
Medicine

ROBERT C. DETWILER
M.D.
London, Ontario
Medicine
Year Executive
Frosh Welcoming
Meds Merrymakers
Purple Patches
Alpha Kappa Kappa
Inter-Fraternity Council
Intramural Sports

WILLIAM N. DOWNE
M.D.
Sudbury, Ontario
Medicine
U.S.C.
Hippocratic Society
Year Executive
Meds Merrymakers
Alpha Kappa Kappa
Mustangs

E. GERALD DUCK
M.D.
Windsor, Ontario
Medicine
Hippocratic Society
Year Executive
Medical Honour Society
Meds Merrymakers
Purple Patches
Alpha Kappa Kappa
Alpha Omega Alpha
Intramural Sports
Inter-University Sports

DONALD F. DUFFIN
M.D.
Thorndale, Ontario
Medicine
Meds Merrymakers

DONALD A. DUNCANSON
M.D.
London, Ontario
Medicine

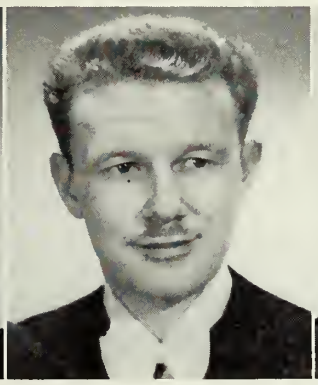

HARRY W. ELDER
M.D.
Hamilton, Ontario
Medicine
Year Executive
C.A.M.S.I.
Meds Merrymakers
Delta Upsilon
Gazette

JAMES G. FRID
M.D.
London, Ontario
Medicine
Meds Merrymakers
Alpha Omega Alpha
Medical Journal
Intramural Sports

JOHN W. FODERICK
M.D.
Foleyet, Ontario
Medicine

CLAIRE GALBRAITH
M.D.
St. Thomas, Ontario
Medicine

PETER GASKELL
M.D.
London, Ontario
Medicine

DONALD M. GOOD
M.D.
Fredericton, New Brunswick
Medicine

DONALD H. GILLEN
M.D.
Brantford, Ontario
Medicine

ELLIOTT L. GOODMAN
M.D.
London, Ontario
Medicine
Hippocratic Society
Year Executive
Badminton Club
Canadian Legion
Meds Merrymakers
Purple Patches
Ski Club
Beta Sigma Rho
Inter-Fraternity Council
Osler Society
Intramural Sports

CHARLES ALEXANDER GRAHAM, M.D.
Regina, Saskatchewan
Medicine
Year Executive
Intramural Sports
Osler Society

ROBERT HAGGAR M.D.
Hamilton, Ontario
Medicine
C.A.M.S.I.
Meds Merrymakers
Osler Society
Alpha Omega Alpha
Gazette
Medical Journal
Inter-University Sports

RUSSELL McKAY HALL M.D.
Ingersoll, Ontario
Medicine
Hippocratic Society
Year Executive
Badminton Club
Delta Upsilon
Intramural Sports

KENNETH WILLIAM HAMPSON, M.D.
Starbuck, Manitoba
Medicine
Year Executive
C.A.M.S.I.
Meds Merrymakers
Purple Patches
Delta Upsilon
Folio
Gazette
Medical Journal
Intramural Sports

JOHN STANLEY JEWELL M.D.
Windsor, Ontario
Medicine
Meds Choir
Meds Merrymakers
Mustang Band

TOM JOHNSTON M.D.
Windsor, Ontario
Medicine

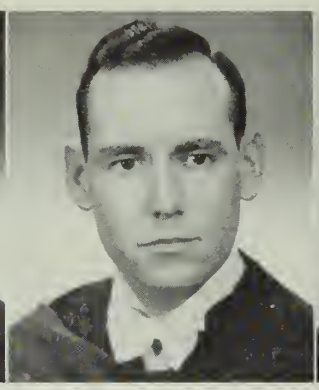

THOMAS J. KANE M.D.
Stratford, Ontario
Medicine

WILLIAM ALBERT KEECH M.D.
North Bay, Ontario
Medicine
Alpha Kappa Kappa

ROBERT WILLIAM KENT M.D.
London, Ontario
Medicine
Canadian Legion
Meds Merrymakers
Meds Choir
Purple Patches
Intramural Sports

JAMES McALPINE LAIDLAW, M.D.
St. Thomas, Ontario
Medicine
Meds Merrymakers
Purple Patches
Alpha Kappa Kappa
Intramural Sports

JAMES DOUGLAS LINTON M.D.
Riverside, Ontario
Medicine
Alpha Kappa Kappa
Intramural Sports

FRANCIS WILLIAM MacDONALD, M.D.
Earl Grey, Saskatchewan
Medicine

MALCOLM M. MacDONALD M.D.
London, Ontario
Medicine
Intramural Sports

DONALD F. MacLEOD M.D.
Sydney, Nova Scotia
Medicine
Meds Choir
Purple Patches
Folio
Gazette
Intramural Sports
Osler Society

JOHN McCURLIE M.D.
Hamilton, Ontario
Medicine
Hippocratic Society
Meds Merrymakers
Purple Patches
Alpha Kappa Kappa
Intramural Sports
Inter-University Sports

ROY N. McGREGOR
M.D.
London, Ontario
Medicine

H. GERALD MacKICHAN
M.D.
Petrolia, Ontario
Medicine
Year Executive
Meds Choir
Meds Merrymakers
Purple Patches
Intramural Sports

R. DOUGLAS MacKINLAY
M.D.
Sarnia, Ontario
Medicine
Athletic Association
Alpha Kappa Kappa
Mustangs
Intramural Sports
Inter-University Sports

IAN D. McLAREN, B.Sc.
M.D.
London, Ontario
Medicine
I.V.C.F.
Medical Journal

MALCOLM W. McNABB
M.D.
Hamilton, Ontario
Medicine

PETER F. MARR
M.D.
Yorkton, Saskatchewan
Medicine
Intramural Sports

JOSEPH E. MEEHAN
M.D.
Toronto, Ontario
Medicine
Year Executive
C.A.M.S.I.
Meds Merymakers
Newman Club
Alpha Kappa Kappa
Intramural Sports

DAVID B. MELTZER
M.D.
London, Ontario
Medicine
Meds Merrymakers
Medical Journal
Intramural Sports

JULE J. MERRITT
M.D.
Windsor, Ontario
Medicine
Meds Merrymakers
Purple Patches
Pi Lambda Phi (U. of T.)
Intramural Sports

GEOFFREY M. MILLER
M.D.
London, Ontario
Medicine
Delta Upsilon

DENNIS A. J. MOREY
M.D.
London, Ontario
Medicine
Hippocratic Society
Year Executive
Medical Honour Society
Alpha Omega Alpha
Medical Journal
Inter-University Sports

ARTHUR A. MOYER
M.D.
Waterloo, Ontario
Medicine

JAMES H. MURRAY
M.D.
London, Ontario
Medicine
Medical Honour Society
Meds Merrymakers
Purple Patches
Alpha Omega Alpha
Kappa Tau Sigma
Osler Society
Medical Journal
Intramural Sports
Inter-University Sports

GEOFFREY L. NANSON
M.D.
Saskatoon, Saskatchewan
Medicine

SIGURD H. NIELSEN
M.D.
Toronto, Ontario
Medicine
Intramural Sports

JOHN EDWARD NIXON
M.D.
Woodstock, Ontario
Medicine
Year Executive
Meds Choir
Meds Merrymakers
Purple Patches
Alpha Kappa Kappa

JOHN CLAYTON PARRY
M.D.
London, Ontario
Medicine
Meds Merrymakers
Alpha Kappa Kappa
Intramural Sports
Inter-University Sports

MELVIN KENNETH PASTORIUS, M.D.
London, Ontario
Medicine
Year Executive
I.V.C.F.
Intramural Sports

G. KEITH PHILLIPS
M.D.
Shelburne, Ontario
Medicine
Year Executive
Mustang Band
Purple Patches
Alpha Kappa Kappa
Intramural Sports
Inter-University Sports

NORMAN EARL PRICE
M.D.
Hamilton, Ontario
Medicine
Athletic Association
Intramural Sports

RUBY RAIKOV
M.D.
Windsor, Ontario
Medicine
Kappa Alpha Theta

LORNE ENNIS RHAMEY
M.D.
Huntsville, Ontario
Medicine
Alpha Kappa Kappa
Intramural Sports
Inter-University Sports

DOUGLAS RICHARDSON
M.D.
London, Ontario
Medicine

WILLIAM FREEMAN RICHARDSON, M.D.
London, Ontario
Medicine

KENNETH C. RITCHIE
M.D.
Port Arthur, Ontario
Medicine
Hippocratic Society
Year Executive
Canadian Legion
Intramural Sports
Inter-University Sports

HENRY ELGIN ROBERTS
M.D.
St. James, Manitoba
Medicine
Hippocratic Society
C.A.M.S.I.
I.V.C.F.
Meds Choir
C.O.T.C.

JAMES VICTOR ROBERTS
M.D.
Ancaster, Ontario
Medicine
C.A.M.S.I.
Purple Patches
Alpha Kappa Kappa
Intramural Sports
Inter-University Sports

PETER COLYER ROBERTS
M.D.
Aldershot, Ontario
Medicine
Meds Merrymakers
Purple Patches
Folio
Gazette
Intramural Sports
Inter-University Sports

HAROLD C. ROBINSON
M.D.
Niagara Falls, Ontario
Medicine

EDWARD ALBERT ROEMMELE, M.D.
Windsor, Ontario
Medicine
Year Executive
Meds Merrymakers
Purple Patches
Alpha Kappa Kappa
Medical Journal
Intramural Sports

EARL S. RUSSELL
M.D.
hite Rock, British Columbia
Medicine

GERALD L. ST. PIERRE
M.D.
Windsor, Ontario
Medicine
Newman Club
Alpha Kappa Kappa

EWART R. SCHENCK
M.D.
London, Ontario
Medicine
Year Executive
Meds Merrymakers
Purple Patches
Gazette
Intramural Sports

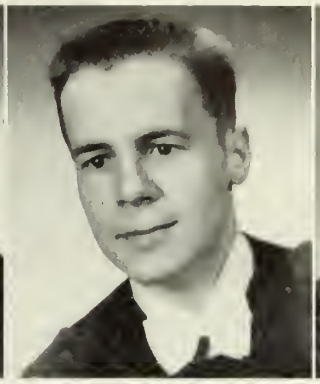

DONALD C. A. STEEPE
M.D.
Sudbury, Ontario
Medicine
Year Executive
Athletic Association
Meds Choir
Meds Merrymakers
Newman Club
Purple Patches
Alpha Kappa Kappa
Intramural Sports
Inter-University Sports

THOMAS W. STEWART
M.D.
Ottawa, Ontario
Medicine
Inter-University Sports

CHELSEA J. THIEL
M.D.
London, Ontario
Medicine

MURRAY C. THOMPSON
M.D.
Hamilton, Ontario
Medicine
Year Executive
Meds Merrymakers
Delta Upsilon
Intramural Sports

ROGER J. THOMPSON
M.D.
Hamilton, Ontario
Medicine
Year Executive
Meds Merrymakers
Delta Upsilon
Intramural Sports

WILLIAM W. TOMLINSON
M.D.
Claremont, Ontario
Medicine
Delta Upsilon
Intramural Sports
Inter-University Sports

HOWARD E. VERNON
M.D.
Clarkson, Ontario
Medicine
Badminton Club
Delta Upsilon
Intramural Sports

M. JAMES WARDEN
M.D.
Ingersoll, Ontario
Medicine
Hippocratic Society
Year Executive
Newman Club
Delta Upsilon
Inter-Fraternity Council
Medical Journal
Intramural Sports
Osler Society

JOHN G. WHITE
M.D.
Hamilton, Ontario
Medicine

HUGH J. WILLIAMS
M.D.
Alvinston, Ontario
Medicine
Year Executive

PAUL YATES
M.D.
Listowel, Ontario
Medicine
Intramural Sports

JOHN S. W. ALDIS

HOWARD SPENCER CAMERON

DAVID ALFRED CLARKE

WILLIAM N. DOWNE

E. GERALD DUCK

DENNIS A. J. MOREY

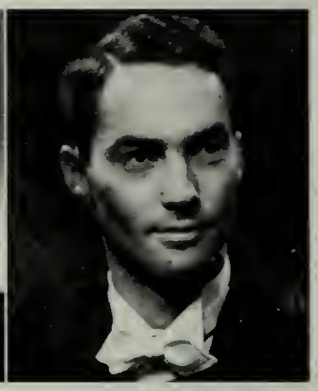

JAMES H. MURRAY

Medical School Honour Society

The Honour Society was founded in 1946 as a token of appreciation to final year students who have rendered valuable extra-curricular services to the Medical School or to the University as a whole.

The pre-selection of members is made by the Hippocratic Council. The final selection is decided by a committee composed of the Dean of the Medical School, the Vice-President of the Council, the Alumni Director, and the Honorary President of the Hippocratic Council.

The qualifications for membership are:

1. A satisfactory academic standing during the entire Medical Course.

2. Participation in extra-curricular activities, *e.g.*, student government, publications, dramatics, music, entertainment and all such activities except athletics. Athletics are recognized in other awards.

3. The number admitted annually should not exceed 20 percent of the graduating class.

4. The award shall be a suitable gold ring and an engraved scroll.

JOHN ALDIS

GERALD DUCK

ROBERT HAGGAR

DOUGLAS RICHARDSON

CRAIG ARNOLD

PETER GASKELL

DENNIS MOREY

JAMES FRID

DAVID MELTZER

HAROLD BARKER

HUGH WILLIAMS

Alpha Omega Alpha

ALPHA OMEGA ALPHA is a College Honour Medical Society, membership in which is based upon scholarship and moral character. Its purpose is to encourage personal honesty and the spirit of Medical research. Its members include physicians who have attained distinction in any line of human endeavour, and elected to it are undergraduates who show promise of becoming leaders in their profession.

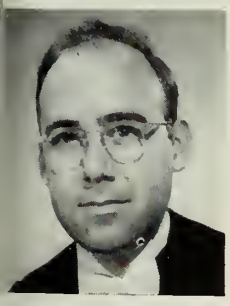
FRANK BUTSON

JAMES MURRAY

PAUL YATES

WILLIAM DOWNE

Undergraduate Members

Graduating Class: John Aldis, Craig Arnold, Harold Barker, James Beveridge, Frank Butson, Tony Deluca, William Downe, Gerald Duck, James Frid, Peter Gaskell, Robert Haggar, David Meltzer, Dennis Morey, James Murray, Douglas Richardson, Hugh Williams, Paul Yates.

Others: John Dobson, William Dobson, Mary Leith, Robert McFarlane, Lois Meyers, Irving Shapiro, Donald Swartz.

Counsellor: Dr. Frank S. Kennedy.

President: Donald Marshall.

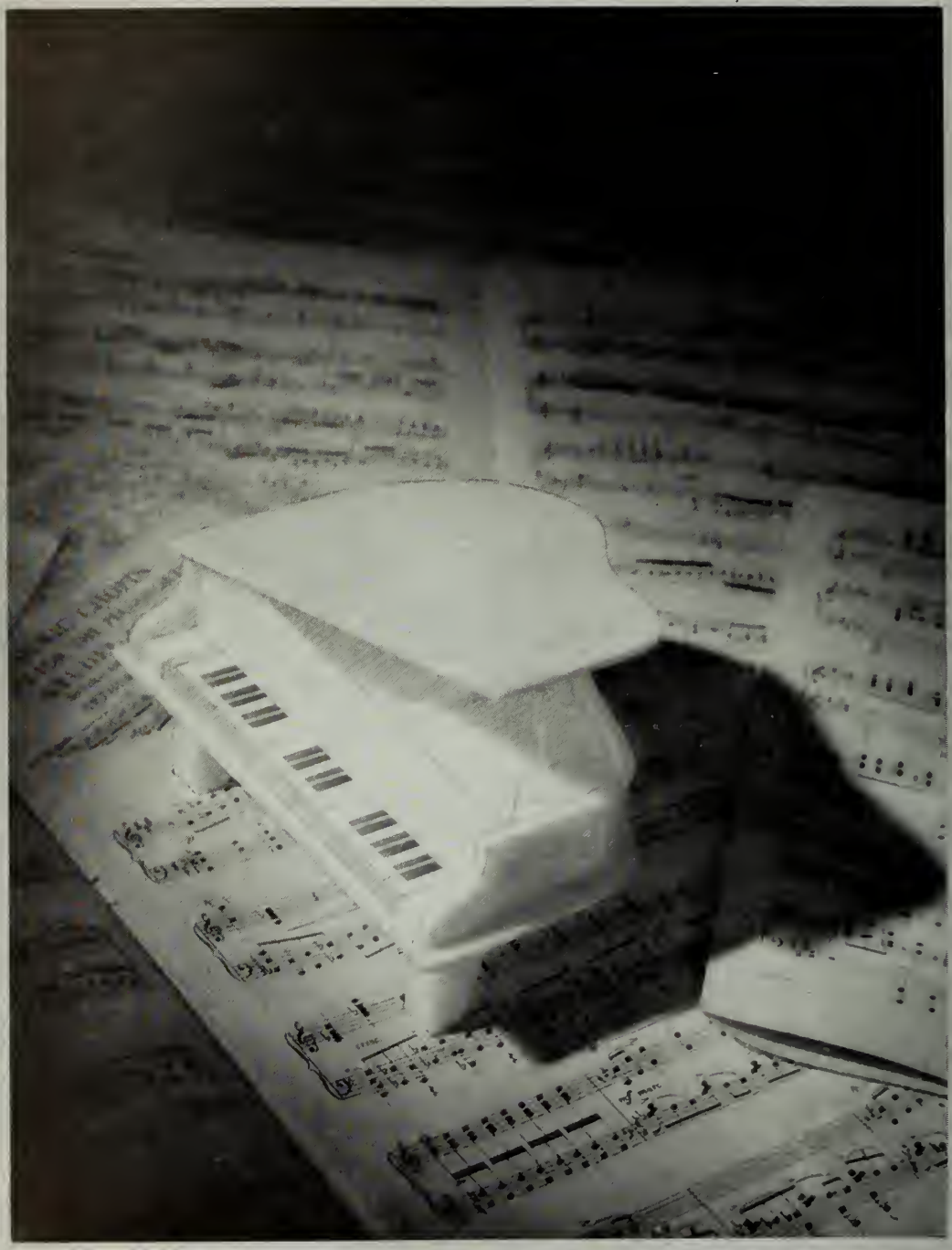

SCHOOL OF MUSIC

Apart from its immediate office of administering education in the higher realms, a university extends its influence along many channels that are largely extramural through the constituency it serves. In this way it not only maintains standards in general but, with a mind to its own existence, must sow seeds in the preparatory fields that will bear fruit eventually in the major sphere of its operation.

Music, admittedly, is a subject demanding university consideration. In launching a teaching program in music, there are two approaches. A staff of highly qualified teachers might be engaged and backed up with thoroughly provided equipment in every particular, which entails the expenditure of large sums of money. The other procedure lies in cultivating the more basic departments, reducing the dangerous financial overhead and always keeping the demand in advance of the equipment on hand. The former method only succeeds in the rarest cases. The latter engenders intense activity, cultivates disciples and is more assured of permanency due to a less financial load to carry. This plan is meeting with success at Western.

Music on our campus is at the gateway of real expansion. Our staff is outstanding; more will soon be added. New courses are taking shape. A musical consciousness is already awakened. Adequate capital has been forthcoming, but warmly colouring all this has been healthy student participation on all levels.

PROFESSOR HARVEY ROBB,
Director of the Department of Music.
Principal of the Western Ontario
Conservatory of Music.

BARBARA CRESSMAN
Lansdale, Pa.

CLARE B. CRESSMAN
London, Ontario

JEAN COUGHLIN
Trail, B.C.

LOIS M. DAVIES
London, Ontario
I.V.C.F.
Music Club

PHYLLIS I. DIXON
Stratford, Ontario

ARLENE KOCH
Lansdale, Pa.

MARY D. MILLER
Parry Sound, Ontario

NANCY M. WRIGHT
Andover, N.B.
Music Club

Music Teachers' College

The College is planned:

(a) To equip pianists as music teachers by specialized training in their instrument, by lectures in paedagogy and by supervised teaching.

(b) To provide a complete course in Church Music (the first in Canada) where every phase of the problem is considered, Gregorian Chant, Service playing, voice production, organ playing in ensemble, the music of Protestant liturgies and that of the Catholic Church, as well as Church history.

School of Nursing

Before the closing years of the last century nursing leaders had begun to ask two questions:

> Has the nursing profession a right to the resources of the University?
>
> What contribution could the University make to nursing education?

Implicit in these questions is the thesis that a critical selection and arrangement of some of the resources of higher education would contribute to better theory and, consequently, to a more sound nursing practice.

The intervening decades have seen many varieties of University-nursing affiliation come into being—some rather tenuous in character, consisting of nothing more than the exchange of greetings on the campus —others more close in their relationship and integration within academic fields.

At the present time, many Universities on this continent are in process of re-examining their structures in an effort to establish the autonomous School or College of Nursing as an integral unit of the University. Having taken this step, the University of Western Ontario leads the way. Such leadership pre-supposes a refined sense of responsibility for the continued critical selection and organization of University resources, co-ordinated with the resources of community agencies with the aim of assuring progressively better theory and practice—an exacting task, inasmuch as we live in an era in which familiar boundaries in the academic world have shifted, and new relationships are emerging in all scientific disciplines.

Holding the conviction that our graduates go out from these halls to render professional service that is socially significant and essential to the well-being of society, our integrity as a University School of Nursing can be maintained only through direct relationship with channels which communicate the University's rich resources of teaching and research—resources which have marked Western as a true University, and give promise through its School of Nursing of increasing leadership to the Nursing Profession.

EDITH M. McDOWELL,
Dean, School of Nursing.

KATHLEEN E. ALLEN
C.I.N.
St. Catharines, Ontario
Year Executive

BETTY-JEAN ANDREWS
C.P.H.N.
Fort Erie, Ontario
Public Health
Meds Merrymakers

EDITH F. BELL
C.I.N.
Port Dalhousie, Ontario

MARIAN E. BIRKS
B.Sc., N.
Palatine, Illinois
B.Sc., N. Club
Gamma Phi Beta

VIRGINIA BLACKHURST
C.P.H.N.
Port Dover, Ontario
Meds Merrymakers
Players' Guild

BETTY D. BLAKELOCK
B.Sc., N.
Oakville, Ontario

SHIRLEY E. BLAY
C.I.N.
London, Ontario

BARBARA J. BLOOMFIELD
B.Sc., N.
London, Ontario
Meds Merrymakers
Players' Guild
B.Sc. Club
Occidentalia

LOUISE S. BROWN
C.P.H.N.
Blenheim, Ontario
Meds Merrymakers

MARY-ELIZABETH BROWN
C.I.N.
St. Catharines, Ontario
Purple Patches

D. IRIS BURNHAM
B.Sc., N.
Roseland, Ontario
Pi Beta Phi

MARION M. CAMPBELL
B.Sc., N.
Ilderton, Ontario

CARMEL D. CONNELLY
C.I.N.
Fort William, Ontario
Meds Merrymakers
Newman Club

LUELLA K. COOK
C.I.N.
Morden, Manitoba
Meds Merrymakers
Intramural Sports

AGNES M. CREE
B.Sc., N.
Ailsa Craig, Ontario

JOYE L. DANIELS
C.P.H.N.
Brighton, Ontario
I.V.C.F.
Meds Merrymakers

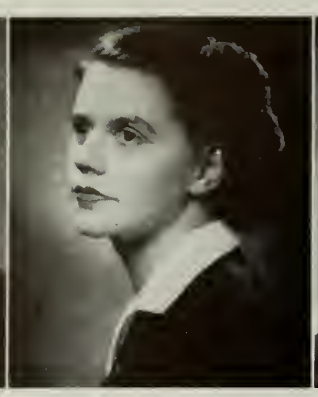

PATRICIA ANN DONOHOE
C.I.N.
Douglas, Manitoba
Meds Merrymakers
Intramural Sports

(MRS.) RUTH ELDER
B.Sc., N.
London, Ontario
Meds Merrymakers
Players' Guild
Purple Patches
Ski Club

MARIE I. ELSON
B.Sc., N.
Tillsonburg, Ontario

VERONICA I. FORTNER
C.P.H.N.
Perth, Ontario
Meds Merrymakers
Newman Club

GRACE E. FOSTER
B.Sc., N.
London, Ontario
I.V.C.F.
Intramural Sports

EDYTHE L. FULLER
B.Sc., N.
Forest, Ontario

LILLIAN E. GARLAND
B.Sc., N.
Regina, Saskatchewan

CLARA M. GUERRARD
C.I.N.
Port Arthur, Ontario

DORIS M. HAMBLY
C.I.N.
Drumbo, Ontario

D. JEAN HANKE
C.I.N.
Drumbo, Ontario

JEAN A. HAYNES
C.P.H.N.
Kintore, Ontario

MARION R. HINDE
C.I.N.
Wingham, Ontario

IRENE L. JACKSON
B.Sc., N.
London, Ontario
Meds Merrymakers
Players' Guild
Intramural Sports
Ski Club

WINNIFRED M. JAMES
C.P.H.N.
Brussels, Ontario

WINNIFRED JARVIE
C.P.H.N.
Windsor, Ontario
Players' Guild

PAULINE H. JOHNSON
C.P.H.N.
Tillsonburg, Ontario

D. MAXINE KENNEDY
B.Sc., N.
Rodney, Ontario

MARGARET A. KENNEY
C.P.H.N.
Windsor, Ontario
Meds Merrymakers
Newman Club
Purple Patches

MARGARET KNOWLES
C.I.N.
Hamilton, Ontario
Meds Merrymakers
Gazette
Intramural Sports

HELEN LAWRENCE
C.I.N.
Woodstock, Ontario
Meds Merrymakers

JANNETTA MacPHAIL
C.I.N.
Renfrew, Ontario
Meds Merrymakers

MARY L. MARTIN
C.P.H.N.
London, Ontario

MARGARET J. NESBITT
C.P.H.N.
Berwick, Nova Scotia
Year Executive
Meds Merrymakers
Players' Guild
Intramural Sports

SHEILA M. L. NIXON
B.Sc., N.
Brandon, Manitoba
Meds Merrymakers
Players' Guild

MARY RANNEY
B.Sc., N.
Milverton, Ontario

M. JEAN ROLLO
B.Sc., N.
London, Ontario
Canterbury Club
Meds Merrymakers
Ski Club
Year Executive
B.Sc. Club
Pi Beta Phi

HAZEL L. RYDER
C.P.H.N.
Norwich, Ontario

PHYLLIS B. SCOTT
C.I.N.
Norwich, Ontario

MARJORIE A. SHANNON
C.I.N.
Point Edward, Ontario

LORAINE G. SNELL
C.P.H.N.
London, Ontario
Meds Merrymakers
Players' Guild
Intramural Sports

JACQUELINE THOMSON
C.I.N.
Chesley, Ontario
N.F.C.U.S.

D. BEATRICE TOMLIN
B.Sc., N.
Tillsonburg, Ontario
Meds Merrymakers
B.Sc., N. Club
Gamma Phi Beta

PAULINE M. TOMLIN
B.Sc., N.
Tillsonburg, Ontario
Meds Merrymakers
B.Sc., N. Club
Gazette
Gamma Phi Beta

M. HELEN TURNBULL
B.Sc., N.
London, Ontario
Meds Merrymakers
Players' Guild
Sunday Nine O'Clock
Intramural Sports

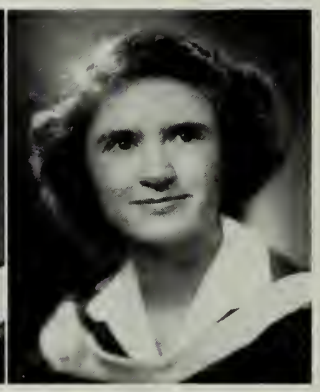

ELEANOR E. VANCE
B.Sc., N.
Forest, Ontario
I.V.C.F.

JANNETTE E. WATSON
B.Sc., N.
Fergus, Ontario
University Choir

EDNA M. WELDON
C.I.N.
Hamilton, Ontario
Meds Merrymakers
Intramural Sports

PHYLLIS WIGHTMAN
C.P.H.N.
Listowel, Ontario
Meds Merrymakers
Players' Guild
Purple Patches

MURIEL I. WILKINS
B.Sc., N.
Windsor, Ontario
University Choir

ASSUMPTION COLLEGE

President's Message

"The outward urge of the Soviet Revolution . . . is, in fact, the expression of an aggressive faith, like Islam in the first century of its existence . . ." Altrincham.

Christian Europe repelled the attack of Islam only after it had aroused in its defenders an enthusiasm and devotion that matched the fanaticism and fatalism of its attackers. Christendom today is in greater danger from complacency and lethargy than from the ideology of Communism. Assumption graduates have been nurtured in the Great Tradition of Christendom, but each one of them must take its truths and their applications to their hearts and their minds so that their enthusiasm and devotion will match the fanaticism and fatalism of these modern foes. At home and abroad, in uneasy peace or in war, the battle is on and must be fought. May every one of the Class of 1950 play a true soldier's part in the days to come that will determine radically the course of history.

J. H. O'LOANE, C.S.B., *President.*

PETER AMBRAMOFF
B.A.
Windsor, Ontario

ALFRED ANGUS
B.A.
Windsor, Ontario

JOHN APPEL
B.A.
Rochester, New York

ROY ASTON
B.A.
Windsor, Ontario

ANTHONY BABY
B.A.
Windsor, Ontario

TINO BAGGIO
B.A.
Windsor, Ontario

ARTHUR BAMANN
B.A.
Rochester, New York

RAY BERTRAND
B.A.
Windsor, Ontario

JAMES BINGHAM
B.A.
Detroit, Michigan

PAUL BOISVERT
B.A.
Windsor, Ontario

ROBERT BRAUCH
B.A.
Rochester, New York

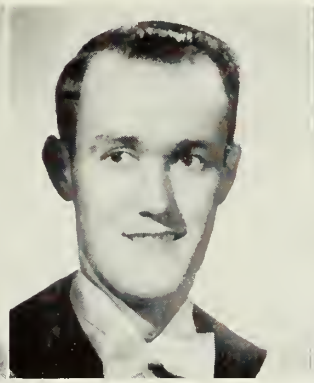

BERNARD BRODERICK
B.A.
Detroit, Michigan

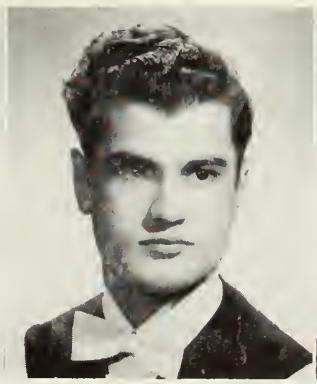

ARTHUR BRUNI
B.A.
Sault Ste. Marie, Ontario

G. ALAN BUCHANAN
B.A.
Windsor, Ontario

ROBERT BYE
B.A.
Rochester, New York

NEIL CAMPBELL
B.A.
Windsor, Ontario

WILFRED CANNING, C.S.B.
B.A.
Houston, Texas

GLENN CARPENTER
B.A.
Windsor, Ontario

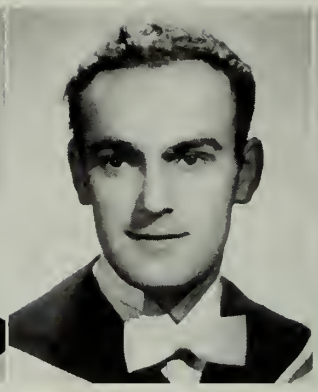

ALVADOS CHEVALIER
B.A.
Windsor, Ontario

CHRISTOPHER BROTHER
B.A.
Windsor, Ontario

JOHN CHURCH, C.S.B.
B.A.
Detroit, Michigan

ARMAND CLOUTIER
B.A.
Windsor, Ontario

FRANCIS COOK
B.A.
Rochester, New York

RICHARD COSTELLO
B.A.
Toledo, Ohio

DONALD COUSINEAU
B.A.
Windsor, Ontario

VINCENT CROWLEY
B.A.
Windsor, Ontario

REVEREND PAUL CUDDY
B.A.
Auburn, New York

PATRICK CUMMINGS
B.A.
Detroit, Michigan

JOHN DAILEY
B.A.
Rochester, New York

CLARENCE DANGLER
B.A.
Rochester, New York

MAURICE DANIEL
B.A.
Bear Line, Ontario

JOSEPH DELL
B.A.
Tiffin, Ohio

LOUIS DELL
B.A.
Tiffin, Ohio

GORDON DEMARCO
B.A.
Windsor, Ontario

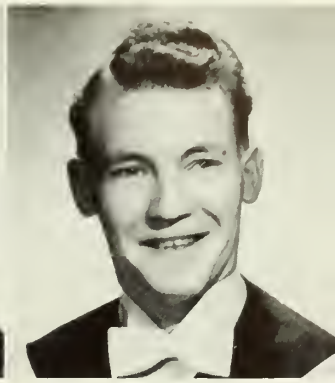

JOHN DUNN
B.A.
Woodslee, Ontario

RICHARD EANSOR
B.A.
Windsor, Ontario

JAMES ELAM
B.A.
Rochester, New York

FRANCIS X. FINN
B.A.
Windsor, Ontario

JOSEPH FINN
B.A.
Windsor, Ontario

WILLIAM FISHER
B.A.
Windsor, Ontario

WILLIAM FLAHERTY
B.A.
Rochester, New York

EDWARD FLYNN
B.A.
Detroit, Michigan

HENRY FORDHAM
B.A.
Windsor, Ontario

DONALD GALLAGHER
B.A.
Rochester, New York

DONALD GENDRON
B.A.
Dearborn, Michigan

WILLIAM GUILFOYLE
B.A.
Sarnia, Ontario

ROBERT HAEFLING
B.A.
Tiffin, Ohio

WERNER HALLE
B.A.
Windsor, Ontario

THOMAS HARRINGTON
B.A.
Fitchburg, Massachusetts

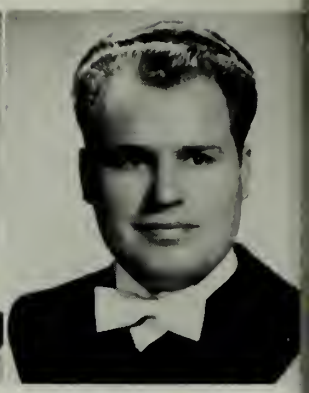

MICHAEL HERNIAK
B.A.
Windsor, Ontario

RALPH HOGGE
B.A.
Windsor, Ontario

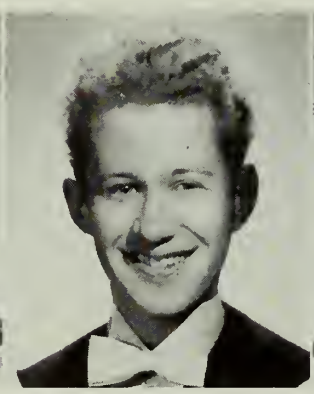

DONALD JOHNSON
B.A.
Long Island, New York

THOMAS JOHNSON
B.A.
Chattanooga, Tennessee

RICHARD JONES
B.A.
Windsor, Ontario

HARRY KINGHAM
B.A.
Detroit, Michigan

JOSEPH KING
B.A.
Detroit, Michigan

TED KLEM
B.A.
Rochester, New York

EDWARD KLINE
B.A.
Mt. Pleasant, Michigan

JOSEPH KOCIULYM
B.A.
Thorold, Ontario

JOHN KRAUS
B.A.
Grayling, Michigan

WILLIAM LA BONVILLE
B.A.
Dearborn, Michigan

PATRICK LA LONDE, C.S.B.
B.A.
Cochrane, Ontario

JOHN LAMONTAGNE
B.A.
Berne, Switzerland

RICHARD LANSEER
B.A.
Rochester, New York

PATRICK LUCIANI
B.A.
Thorold, Ontario

PETER MALONE
B.A.
Detroit, Michigan

NORMAN MALENFANT
B.A.
River Canard, Ontario

JOHN MARTINUICK
B.A.
Amherstburg, Ontario

JOSEPH MAROON
B.A.
Windsor, Ontario

ROLAND MARCHAND, C.S.B.
B.A.
Forget, Saskatchewan

DON MAYNE
B.A.
Windsor, Ontario

JAMES McCARTHY
B.A.
Detroit, Michigan

RAYMOND McCLOSKEY
B.A.
Riverside, Ontario

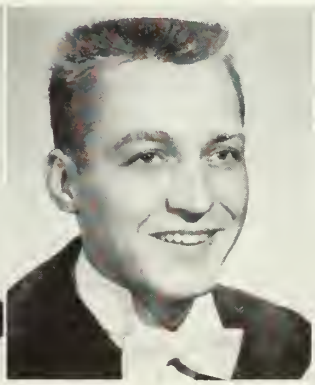

THOMAS McDERMOTT
B.A.
Detroit, Michigan

FREDERICK McEWAN
B.A.
Windsor, Ontario

ROBERT McKEON
B.A.
Detroit, Michigan

CHARLES McINTOSH
B.A.
Riverside, Ontario

JOHN METCALF
B.A.
Leamington, Ontario

ALEXANDER MOYLAND
B.A.
Detroit, Michigan

ROBERT MUELLER
B.A.
Minneapolis, Minnesota

TERENCE MULVIHILL
B.A.
Pembroke, Ontario

ROBERT MURDOCH
B.A.
Windsor, Ontario

KENNETH MYERS
B.A.
Leamington, Ontario

RICHARD NEAL
B.A.
Windsor, Ontario

RICHARD O'CONNER
B.A.
Long Island, New York

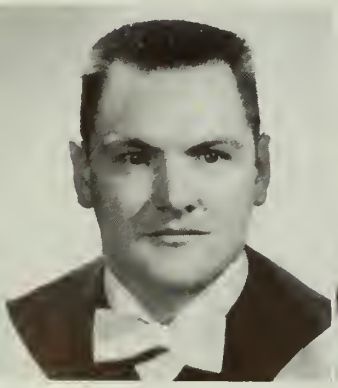

MATTHEW O'DONNELL
B.A.
Detroit, Michigan

GERALD O'DROWSKY
B.A.
London, Ontario

STANLEY OLEKSUIK
B.A.
Windsor, Ontario

JOSEPH PALENSCAR
B.A.
Toledo, Ohio

LEWIS PALMER
B.A.
Geneva, New York

LLOYD PARE
B.A.
Windsor, Ontario

VINCENT PARE, C.S.B.
B.A.
Windsor, Ontario

LYLE PHILLIPS
B.A.
Moose Jaw, Saskatchewan

PATRICK PRAY
B.A.
Windsor, Ontario

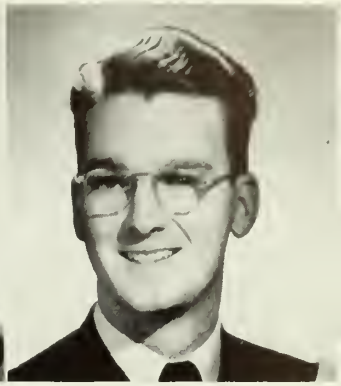

MICHAEL QUINN, C.S.B.
B.A.
Tecumseh, Ontario

DONALD REAUME
B.A.
Windsor, Ontario

WILLIAM RICHARD
B.A.
Windsor, Ontario

ROBERT RIGGS
B.A.
Windsor, Ontario

EDWARD ROBERTS, C.S.B.
B.A.
Houston, Texas

JAMES ROGERS
B.A.
Windsor, Ontario

DENIS ROWAN, C.S.B.
B.A.
Toronto, Ontario

JOHN ROWE
B.A.
Riverside, Ontario

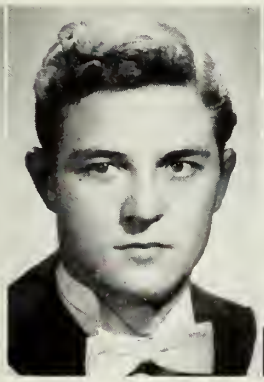

ROTH ROWLES
B.A.
Windsor, Ontario

LOUIS SAVEREUX
B.A.
Windsor, Ontario

JOHN SCHMIDT
B.A.
Windsor, Ontario

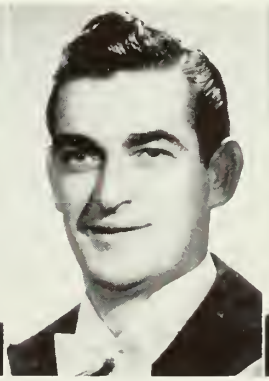

JOHN SCHUEKENBURGER
B.A.
Windsor, Ontario

HERBERT SCHULTZ
B.A.
Detroit, Michigan

HENRY SMITH
B.A.
Sans Souci, Michigan

LOUIS STARK
B.A.
Erie, Michigan

ALEX STEFANI
B.A.
Windsor, Ontario

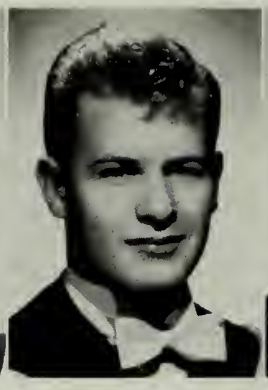

RONALD TAYLOR
B.A.
Hamilton, Ontario

WILLIAM TILLMAN
B.A.
Rochester, New York

ELFIO TOLDO
B.A.
Roseland, Ontario

THOMAS TRESE
B.A.
Toledo, Ohio

ANGELO VASSALLO
B.A.
Rochester, New York

JOSEPH VIVIANO
B.A.
Sandusky, Ohio

ARTHUR WALSH
B.A.
Syracuse, New York

WILLIAM WARDEN
B.A.
Ingersoll, Ontario

ALAN WATERS
B.A.
Windsor, Ontario

JOHN WAY
B.A.
Manchester, Massachusetts

ASA WHITEHEAD
B.A.
Gaines, Michigan

JOHN WICK
B.A.
Long Island, New York

JOSEPH WILDE
B.A.
Winnipeg, Manitoba

CHARLES WRIGHT
B.A.
Harrow, Ontario

ERNEST YOUNG
B.A.
Waterloo, Ontario

1849

1949

HOLY NAMES COLLEGE
Commemorated on October 6, 1949, the centenary of the death of Mother Marie-Rose, the foundress of the Order whose crest adorns this page.

HOLY NAMES COLLEGE

A Message to our Graduates:

A famous philosopher of our day, Jacques Maritain, reveals a grave deficiency in the intellectual life of the times—the tendency to stop at words and symbols instead of penetrating to the reality behind them.

When applied to matters of religion or conduct, the result cannot but be surface Christianity against which our Catholic College Graduates should unceasingly guard themselves. Life presents too many problems, holds too many dangers which, alone, the realization of truth can adequately meet. For instance, the stupendous mystery of the Incarnation is often hidden behind signs and symbols meant to reveal it. A God-made Man! The least effort to sound the depths of this truth makes the brain reel with wonder, and the heart leap for joy!

Thus the measure of our perception of reality will be the measure of the intensity of our convictions, and the measure of this intensity will prove the measure of the vigour of our spiritual life. Hence, dear Graduates, let us not pause at the rind of reality, but delve to the core—let us not dwell on the shell, but pierce it to the meat within!

H. N. C.

KATHRYN M. McCORMICK
B.A.
Windsor, Ontario
General Arts
Class President
Publicity

ANN McLELLAN
B.A.
Windsor, Ontario
General Arts
Sodality
C.Y.O. Discussion Group

CECILIA O. McNAMARA
B.A.
Windsor, Ontario
General Arts
Dramatic Guild
Sodality
C.Y.O. Discussion Group

JUDITH A. NEALE
B.A.
Windsor, Ontario
General Arts
Dramatic Guild
President Junior Class
President Student Council

LEONA M. NEVILLE
B.A.
Windsor, Ontario
General Arts
Treasurer of
Student Council
H.N.C. Scholarship

JOAN G. O'FLANNAGAN
B.A.
Windsor, Ontario
General Arts
Secretary Student Council
Publicity
President Student Council
Alumnae Scholarship

HURON COLLEGE

To the Graduates of 1950:

A few days before you break your intimate relationship with the Huron family, at the 1950 Convocation, the Cornerstone of the new Huron College buildings will be laid. It will be inscribed with the Greek text of the College Motto: "Woe is unto me if I preach not the Gospel".

The theme of the 1950 OCCIDENTALIA is *progress!* Progress has always come wherever the Christian Gospel has been proclaimed. Jesus laid stress on the outreaching love of God for men and on the worth-whileness of every individual. Through the centuries men have enjoyed many liberties and privileges because of Christianity.

Today, when certain totalitarian systems seek to enslave men, under the guise of security, it behooves every Christian, and particularly those whom God has especially called, to have a full appreciation of the relevance of the Gospel. God in love (*i.e.*, sacrificial goodwill) sent His Son, and Jesus had the same spirit toward all men during His ministry. Our generation greatly needs goodwill instead of illwill in the home, in business, and in the international sphere.

May God richly bless you as you endeavour to make manifest His love and His power.

Yours sincerely,

A. H. O'NEIL,
Principal of Huron College.

LESLIE B. JENKINS
L.Th.
Brantford, Ontario
Theology

HUGH J. A. REYNOLDS
L.Th.
London, Ontario
Theology

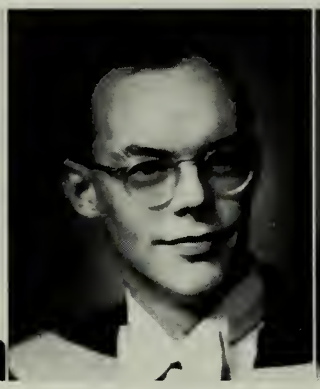

GARWOOD G. RUSSELL
L.Th.
Stratford, Ontario
Theology
Executive Council
Huron College
Canterbury Club
Players' Guild

WILLIAM SEWELL
L.Th.
London, Ontario
Theology
Executive Council
Huron College
Athletic Assoc.
Canadian Legion
Huron College
Theological Society
Intramural Sports

HARVEY F. SOUTHCOTT
L.Th.
London, Ontario
Theology
Executive Council, Huron Coll.
Huron College
Theological Society

JOHN T. M. SWAN
L.Th.
Norwich, Ontario
Theology
Executive Council,
Huron College
Theological Society,
Huron College
Canterbury Club

DOUGLAS G. VOGAN
L.Th.
London, Ontario
Theology
Bridge Club

W. E. C. VOLLICK
L.Th.
Ailsa Craig, Ontario
Theology

Faculty and Students of Huron College

ST. PETER'S
SEMINARY

To the Graduates of the 1950 Class...

"The task I have appointed you is to go out and bear fruit, fruit which will endure." (John XV:16.)

Thus did our Divine Lord address His Apostles at the end of their period of preparation and training. These words appropriately express the thought which I would have you ponder as you come to the day of your own graduation.

Every man hopes to gather abundant fruit from the harvest of his life. It is a noble ambition. But let it be the fruit "which will endure". To aim at anything short of this is to miss the whole end and purpose of life.

ANDREW P. MAHONEY,
Rector of St. Peter's Seminary.

JOHN P. BOYDE
B.A.
Windsor, Ontario

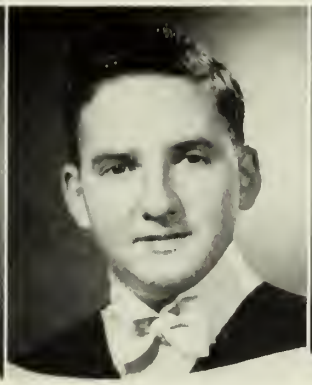

EDWARD J. CONLON
B.A.
Coniston, Ontario

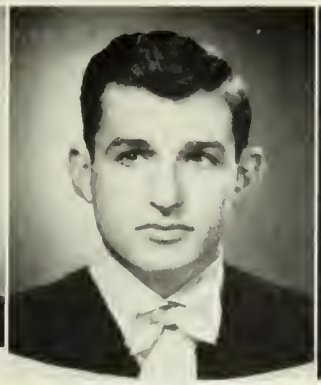

JOHN JOSEPH DEVINE
B.A.
London, Ontario

JAMES L. DOYLE
B.A.
Chatham, Ontario

RAYMOND H. FARRELL
B.A.
Copper Cliff, Ontario

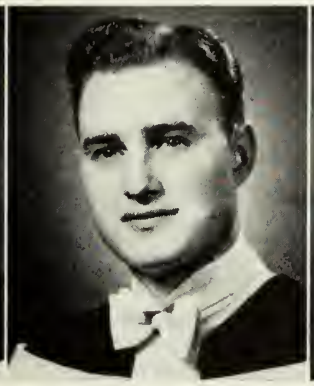

JAMES B. FREEMAN
B.A.
Quill Lake, Saskatchewan

BERNARD I. LE BALDUS
B.A.
Vilbank, Saskatchewan

DONALD JAMES McMASTER
B.A.
London, Ontario

RICHARD L. MORSE
B.A.
Chatham, Ontario

BERNARD F. PAPPIN
B.A.
Copper Cliff, Ontario

PAUL J. SCHILLER
B.A.
Riverside, Ontario

URSULINE COLLEGE

Beloved Graduates

OF URSULINE COLLEGE IN 1950

"We expect from the HOLY YEAR
the return of international society
to the PLAN MAPPED OUT BY GOD.
According to this plan
ALL PEOPLES . . .
in peace, not in war
in collaboration, not in isolation
in justice, not in national selfishness—
are meant to make up a GREAT HUMAN FAMILY
bent on the advancement of common interest
through mutual aid
and a fair distribution of this world's goods which are a
TREASURE ENTRUSTED TO MEN BY GOD."

—*His Holiness Pope Pius XII,* Christmas, 1949.

* * * * * * *

You, Ursuline College women, are privileged to graduate in this HOLY YEAR of 1950, the twenty-fifth since that first great Jubilee declared by Pope Boniface VIII for 1300. Your graduating year, when the nations shiver on the rim of chaos—or of peace, will be written as one momentous rim for the modern world. Therefore, you should carefully consider the possibility stated by our Holy Father in his Christmas message to ALL PEOPLES. You can help to bring about the accomplishment of his hope even in a limited sphere; in fact, because you are Christians, you are pledged to seek and to follow "THE PLAN MAPPED OUT BY GOD." You pray daily in the "Our Father", as taught by Christ—"Thy kingdom come: Thy will be done on earth." This is His kingdom; this is His Will —"THE PLAN MAPPED OUT BY GOD" for you who love Him; this is your pattern for success and happiness; it is your chart for divine love and worship; it is your working-sheet for efficient SOCIAL SERVICE. May you fulfil it dutifully and be blessed.

MOTHER ST. JAMES.

CONSTANCE M. BURK
B.A.
Port Arthur, Ontario
Honours English and French
U.S.C.
Brescia Student Assembly
Frosh Welcoming
Hesperian Club
Le Cercle Français
Newman Club
Ski Club

MARILYN E. BURT
B.A.
Toronto, Ontario
General Arts
Newman Club
Purple Patches
Ski Club
University Choir
Intramural Sports
Inter-University Sports

ANNE C. CASEY
B.A.
Wallacetown, Ontario
General Arts
Frosh Welcoming
Newman Club
Purple Patches

MONA A. DOUGALL
B.A.
Petrolia, Ontario
General Arts
Bridge Club
I.A.D.G.
Le Cercle Français
University Choir

DOROTHY J. EARLE
B.A.
Cornwall, Ontario
General Arts
Bridge Club
Honour Science Club
Newman Club
Players' Guild
Ski Club
Inter-University Sports

MARILYN C. GIGNAC
B.A.
Windsor, Ontario
General Arts
Honour Science Club
Newman Club
Players' Guild
Purple Patches

PATRICIA M. D. HARRINGTON, B.A.
London, Ontario
Honours English and Latin
U.S.C.
Brescia Student Assembly
Frosh Welcoming
Hesperian Club
Newman Club
Players' Guild
Folio

MARY E. HIGGINS
B.A.
Sarnia, Ontario
General Arts
Frosh Welcoming
Newman Club
University Choir

JOAN KELLY
B.A.
Batavia, New York
General Arts
Frosh Welcoming
Debating Club
Newman Club
Purple Patches

MARY E. LABATT
B.A.
London, Ontario
General Arts
Brescia Student Assembly
Newman Club
Purple Patches
Gazette
Inter-University Sports

MARY T. LANGAN
B.A.
Kitchener, Ontario
Home Economics
Home Economics Club
Honour Science Club
Newman Club

DONNA G. MacKENZIE
B.A.
Toronto, Ontario
General Arts
Bridge Club
Honour Science Club
Newman Club
Purple Patches
Inter-University Sports
Ski Club
Sunday Nine o'Clock

ANNE E. MARRA
B.A.
Amherstburg, Ontario
Home Economics
Brescia Student Assembly
Bridge Club
Home Economics Club
I.S.S.
Newman Club
Sunday Nine o'Clock

VIRGINIA MERCURIO
B.A.
Sarnia, Ontario
General Arts
Frosh Welcoming
Newman Club
University Choir

CARMELLE M. MURPHY
B.A.
London, Ontario
General Arts
Newman Club

MAUREEN H. RANAGHAN
B.A.
Calgary, Alberta
General Arts
Bridge Club
Newman Club
Players' Guild
Purple Patches
Ski Club
Intramural Sports

M. CECILIA TRUDEAU
B.A.
Belleville, Ontario
General Arts
Badminton Club
Home Economics Club
Honour Science Club
Newman Club
Players' Guild
Purple Patches
Inter-University Sports
Ski Club

ELIZABETH M. TURPIN
B.A.
Sault Ste. Marie, Ontario
General Arts
Brescia Student Assembly
Undergraduate Women's Organization
Frosh Welcoming Committee
Newman Club
University Choir

KRISTINA SNOKAITE
B.A.
Lithuania
General Arts

Sodality Officers

Front Row: Mary Jo Hensman, Mary Higgins, Anne Casey.

Back Row: Martha Molina.

WATERLOO COLLEGE

To the Class of 1950:

The fact that you are graduating at the half-way mark of the twentieth century should hold special significance for you. It should remind you that you are standing at the beginning of a new era. For, in a very real sense, we are living between an age that is dying and another that is coming to birth. The period following a great war is usually one that calls for grappling with new problems and the re-orientation of views and values. The principles and policies which will govern our civilization for the next half-century are being shaped now. You are the vanguard into this new era and you will help to determine its ultimate destiny.

Advance, therefore, with all wisdom and all caution. Let discretion be the better part of valour. You have seen the failures and the follies of history; you have observed the ideals and principles that have survived the tests of time. Choosing that which has abiding value, move forward into the unknown with faith and confidence.

LLOYD H. SCHAUS, *Dean.*

To the Graduating Class of 1950:

Since the turn of the present century Colleges and Universities have closed their doors on numerous graduating classes, and equally numerous Deans and Professors have wished them well and reminded them of their responsibilities: "Your job it is to build a new and better world. . . ."

Those graduates have heeded the words of their elders. They have worked hard to attain the ends requested of them. Yet, through no fault of theirs, in that brief span of less than half a century we have experienced much hardship and endured two world wars. Our successful emergence from these difficulties has been due in large part to the efforts of our University men and women.

Surely in 1950 there is no need to charge the new graduates with their responsibilities to themselves, to their country, and to the world. The enlightened youth of today is only too well aware of the tremendous task that lies ahead.

To the graduates of 1950 I would say only this: The atomic age can bring progress or chaos. The choice is partly up to you! Choose wisely, for the future of civilization depends upon your wisdom.

Good Luck and God Speed!

J. M. CLARK,
Honorary Class President.

EARL ANDERSON
B.A.
Kenora, Ontario
Pre-Theology
Acapella Choir
Purple and Gold
Record Club
S.C.M.
Pres. L.S.A.

DAVID BARKMAN
B.A.
Kitchener, Ontario
General Arts
Basketball
Purple and Gold
Record Club

RUTH BEAN
B.A.
Kitchener, Ontario
General Arts
Record Club
S.C.M.

SISTER BERTHA BECKER
B.A.
New Dundee, Ontario
General Arts (Diaconate)
Acapella Choir
L.S.A.

LOUISE BONKOWSKI
B.A.
Kitchener, Ontario
General Arts
Fides Dianae

SHIRLEY BUDER
B.A.
Pembroke, Ontario
General Arts
Atheneaum Executive
Purple and Gold
L.S.A.

ANNE CONRAD
B.A.
Waterloo, Ontario
General Arts
Purple and Gold
Record Club

JOY CRESSMAN
B.A.
Kitchener, Ontario
General Arts
Basketball
Badminton
Acapella Choir
S.C.M.

CARL DAMMAN
B.A.
Waterloo, Ontario
General Arts
Purple and Gold
L.S.A.

WILLIAM FLEMING
B.A.
Kitchener, Ontario
General Arts
Rugby

JOHN FRASER
B.A.
Kitchener, Ontario
General Arts

JOHN GELLNER
B.A.
Kitchener, Ontario
Honours French and German
Hockey
Class Executive
Cord Staff
Purple and Gold
Students' Legislative
Executive

WILLIAM GRAHAM
B.A.
Barrie, Ontario
General Arts
President Sr. Class
Students' Legislative
Executive

JAMES GRAM
B.A.
Port Colborne, Ontario
General Arts
Atheneaum Executive
Rugby
Pres. Athletic Directorate
Students' Legislative
Executive

PAULINE HABERER
B.A.
Zurich, Ontario
General Arts
Fides Dianae Executive
Purple and Gold
L.S.A.

ROBERT HAMMER
B.A.
Wellesley, Ontario
General Arts
Rugby
Hockey

BEVERLY HAYES
B.A.
Kitchener, Ontario
General Arts
Rugby
Pres. Sophomore Class
Cord Staff
Purple and Gold
Students' Legislative
Executive

MARGARET ANNE HOFFMAN, B.A.
Waterloo, Ontario
General Arts
Fides Dianae

LORRAINE HOLLE
B.A.
Kitchener, Ontario
General Arts
Basketball
Athletic Directorate
Class Executive
Purple and Gold
Frosh Welcoming

ROBERT HOWALD
B.A.
Morrisburg, Ontario
General Arts
Hockey
Rugby

GEORGE MALCOLM
B.A.
Hamilton, Ontario
Pre-Theology
Cord Staff
Debating Society
Pres. S.C.M.
Students' Legislative
Executive

JOHN McCORMICK
B.A.
Elmira, Ontario
General Arts

FORREST MOSHER
B.A.
Lunenburg, Nova Scotia
Pre-Theology
Rugby
Record Club
Students' Boarding Club
L.S.A.

ROSE-MARIE MOSIG
B.A.
New Hamburg, Ontario
General Arts
Badminton
Acapella Choir
Fides Dianae
Purple and Gold
Class Executive
L.S.A.

LEONA NABERT
B.A.
Arnprior, Ontario
General Arts
Acapella Choir
L.S.A.

MARGARET NAIRN
B.A.
Kitchener, Ontario
General Arts
Acapella Choir
Pres. Junior Class
Cord Staff
Purple and Gold
Students' Legislative
Executive
Dramatics

KEITH NIALL
B.A.
Kitchener, Ontario
General Arts
Rugby
Pres. Frosh Class
Purple and Gold
Students' Legislative
Executive (Pres.)

PATSY PAULI
B.A.
New Hamburg, Ontario
General Arts
Basketball
Fides Dianae

HAZEL PRENSLER
B.A.
Kitchener, Ontario
General Arts
Acapella Choir
Record Club
L.S.A.

GLORIA RIVERS
B.A.
Kitchener, Ontario
General Arts
Basketball
Acapella Choir
Purple and Gold
Record Club
L.S.A.

MARION SCHNARR
B.A.
Waterloo, Ontario
General Arts

MARCIA SCHOFIELD
B.A.
Kitchener, Ontario
General Arts
Basketball
Debating Society
Record Club
Dramatics

JOAN SCHULTZ
B.A.
Kitchener, Ontario
General Arts
Acapella Choir
Purple and Gold
Record Club
L.S.A.

VERNA SCHWEIGERT
B.A.
Kitchener, Ontario
General Arts
L.S.A.

GEORGE SCHWINDT
B.A.
Hanover, Ontario
General Arts
Basketball
Students' Boarding Club
(Exec.)

ELIZABETH SHANTZ
B.A.
Kitchener, Ontario
General Arts
Basketball
Class Executive
Pres. Fides Dianae
Purple and Gold

JOYCE SMITH
B.A.
Kitchener, Ontario
General Arts
Class Executive
Cord Staff
Purple and Gold
Dramatics

DONALD SNYDER
B.A.
West Montrose, Ontario
General Arts

AUSTIN STONEHAM
B.A.
Barrie, Ontario
General Arts
Rugby

HELEN TAYLOR
B.A.
Waterloo, Ontario
General Arts
Editor College Cord
Class Executive
Purple and Gold
Students' Legislative
Executive

ABE THIESSEN
B.A.
Kitchener, Ontario
Honours, English and French
Acapella Choir
Class Executive
Cord Staff
Purple and Gold
Record Club

MARY UFFELMAN
B.A.
Waterloo, Ontario
General Arts
Class Executive
Fides Dianae
Students' Legislative
Executive

LYNESS WARK
B.A.
Kitchener, Ontario
General Arts

STUDENT GOVERNMENT

Left to Right: Eric Johnston, Lillian Mackey, Bob Mitchell, Claire Murphy, Jack Vance, John Cairns, Bill Downe (president), Joe Fricker, Ruth Moffat, George Cruickshank, Connie Burke, Jan McKillop, Bob Elgie. *Absent*: John Aldis, Lillian Foote.

The University Students' Council

It has been a year of some strife, some mistakes and considerable accomplishment. The U.S.C. has been in the socialistic dilemma of trying to claim the rights of an ordinary publisher and yet avoid unnecessary censorship of students' critical comments in their own newspaper. The old doctrinal dissension between "states' rights", minorities and majorities who want a more powerful centralized government has crept into university political life. A good many thinking students have given critical reconsideration to their relationships to the faculty and administration and to their rights and obligations regarding fair, constructive criticism and reciprocal support of these bodies.

These have been and will continue to be issues of highest importance. It is too much to expect, and probably not even desirable, that our opinions as students on these matters will always be right and reasonable. It is not too much to expect that each of us will learn, from taking part in these controversies, that the glib slogan and the high-sounding phrase do not always represent the best in democratic ideals, and that criticism without an obligation to serve is vain.

Arts and Science Council

Front Row: Don Grant, Jane Edwards, Jan McKillop (Sub Prefect), Ann McMurtry, Dick Sharpe.

Back Row: Roy Frid, Walt Prince, Roger Pemberton, Kathy Pierce, Betty Thomson, Bob Elgie (Prefect), Jim McArthur, Phyllis Kohl, Bob Farley, Lach MacLean.

Absent: Ruth Blezzard, Joan Knowles.

Hippocratic Council

Front Row: George Brunner, Dave Clarke, Irving Shapiro, John Aldis (Pres.), Jean Hardie, Doug Harper, Larry Power.

Back Row: Russ Hall, Jim Warden, Don Walker, Bill Leitch, Al Lansing.

Huron College Students' Executive Council

Front Row: Don Stewart, Jack Stennett, John Swan, Chuck Wilkins.
Back Row: Eric Caulfield, Ed Blair, John Birtch, Duncan Hind, Joe Fricker.

Ursuline College Students' Assembly

Front Row: Mary Catherine Boulton, Ana Rosa Salamina, Betty Turpin (president), Connie Birk, Mary Labatt.
Back Row: Yolanda Suarez, Jacqueline Hosking, Noella Duff.

Arts and Science '50 Executive

Front Row: Ann McMurtry, Jane Edwards, Louise Galbraith, Beryl Rafuse, Ruth Southern.

Back Row: Jim Fisher, Dick Sharpe (pres.), Don Grant, Lach MacLean.

Centralized Year Treasurer

Ralph Backman.

Arts and Science '51 Executive

Front Row: Joan Ashton, Walt Prince (pres.), Bev Handbridge.

Back Row: Ken Harrigan.

Arts and Science '52 Executive

Front Row: Ruth Blezard, Bob Farley (pres.), Marg Mitchell.

Back Row: Jim McArthur, J. Dougherty.
Absent: Joan Knowles, Shirley Cull.

Arts and Science '53 Executive

Front Row: Alyce Newman, Roger Pemberton (pres.), Mary Anne Burland.

Back Row: Hugh Morris, Kathy Pierce.

Meds Year Executive

Back Row, left to right: George Datzeff, Craig Arnold, Russ Hall (pres. '50A), Jim Warden (pres. '50B), Geoff Nanson, Ewart Schenk, Murray Thompson.

Middle Row: Bruce Waldie, Jim McBurney, Pat Leith, Don Walker (pres. '51), Bill Leach (pres. '52), Jack Leitch, Fred Lewis, Liz Harrison, Mel Harvey.

Front Row: Pat Clancy, Jo-Anne Beger, Al Lansing (pres. '53), Marian Charlton, Andy Hunter.

Student Court

Front Row: Murray Buckstein, Doug MacAllan, Doris Woods.

Back Row: Hank Skinner, Bob Rawlings, Bob Elgie, Vern Brown.

PUBLICATIONS

THE OCCIDENTALIA EDITORIAL BOARD 1950

J. LACHLAN MacLEAN
Editor-in-Chief

BOB RAWLINGS
Assistant Editor

PROF. FRED LANDON
Honorary Editor

BILL SCALDWELL
Chief Photographer

ANNA BAKER
Art Editor

BOB MacGREGOR
Group Photo Editor

SHIRLEY SMITH
Grad Photo Editor

GERALDINE BOWMAN
Affiliated Colleges Editor

Occidentalia Staff

Front Row: Ruth Kerr, Pete Whelan, Charlotte Forster, Jean Young.

Back Row: Murray Buckstein, Ralph Johnston, Bill Hull, Bob Mann, Blake Barlow, Bob Liptrott, Barbara Bloomfield.

Absent: Lois Fulton, Howard Gillies, Hope Henderson.

To the Guys and Gals of "OXY" '50:

Here we are, at long last, with the end in sight and on the eve of putting this 1950 issue of the Occidentalia "to bed", I'd like to say simply: "Thanks, gang," to all of you; "you've been wonderful to work with." We've had our fair share of trials and tribulations during the past six months and, for all the abuse and profanity absorbed at my hands—a thousand pardons.

I sincerely feel that we have produced a yearbook that will compare favourably with any of those of the past; but, then, we are not to be the final judges.

A great deal of the credit for this publication is due to the splendid co-operation we received from the engravers, the printers, the binders, the many photographers who forwarded the grad photos to us, and the boys in the Centralized Advertising office. To you all who have in any small way contributed to the finished product, I am grateful.

To those of you who are remaining to carry on next year, I wish you every success. The Occidentalia will be moving into new and larger quarters in Thames Hall, but when you move don't forget to take with you the many fine traditions of this yearbook which have been built up by your predecessors of the last quarter of a century in the "Oxy office," room 6, Arts building.

LACH MacLEAN.

Stan Corke
Circulation Manager

Jerry Neely
Business Manager

IAN H. MCINTOSH
Editor and Publisher

Business Staff

DOUG MACALLAN DICK HARWOOD ROSS CUTMORE

The Gazette

Sports Staff

Front Row: DON HUNT, MARG MITCHELL, JOE ARNOLD.

Back Row: BOB ADAMS, KEN CROFT, BILL CARRADINE.

C.U.P. Staff

Front Row: BARBARA JANES, JACK SECORD, GRACE BRADEN.

Back Row: MARCEIL SADDY, BILL HOLDEN, KEN BAMBRICK.

News Staff

Front Row: JACK BROWN, PAT HAMILTON, BOB TOYE, JACKIE WILLIAMS, DICK PEARCE.

Back Row: BOB STANBURY, DON SOUTHCOTT, LYN CHANDLER, BETTY DOOLITTLE, JACK FULLARTON, RICH ROSENBERGER.

Associate Editors
FRED HAMILTON, LARRY HOLMES, BILL GINGELL.

WILLIAM J. PRATT
Managing Editor

The Gazette

Meds' and Nurses' Staff
Front Row: PAULINE TOMLIN, MARG. KNOWLES.
Back Row: GERRY SWARTZ, AL ROSENTHAL, JOHN FOREMAN, MARV. SMOUT.

Advertising Staff
Front Row: KEN BELBECK, DICK CLEWES.
Back Row: BOB MACGREGOR, BILL LEWIS, ROY FRID.
Absent: WALT PRINCE.

Features Staff
Front Row: SINCLAIR STEVENS, BARB WYATT, BOB COLLINS, BETTY HOWE, J. DICKINS.
Back Row: JACK BEST, ED DIAMOND, JEAN ARMSTRONG, ED BLACK, NORM IBSEN.

Folio

Front Row: John Cairns (editor), Pat Moore.

Back Row: Glenn Hyatt, Logan Brown.

Absent: Ray Prince.

Student Handbook

Bob Stanbury (editor).

Medical Journal

Front Row: Liz Sloman, Ed Roemmele, Dr. E. M. Watson, J. H. Murray, John Foreman, Betty Vernon.

Back Row: Ian McLaren, Robert Haggar, Charles Buck, Ray Prince, Don Swartz, James Warden, Dave Meltzer, Logan Brown, Jim Frid.

JOSEPH ARNOLD
Constitutional Handbook
Gazette
Folio

ANNA BAKER
Occidentalia
Gazette

JOHN CAIRNS
Minister of Publications
Folio
Gazette

WM. SCALDWELL
Occidentalia
Gazette

RICHARD CLEWES
Centralized Advertising

WM. PRATT
Gazette

PUBLICATION KEYS

Publication keys are awarded to graduating students who have made an outstanding contribution to any student publication during their undergraduate years. These publications include the Gazette, Occidentalia, Folio, Student Directory, Constitutional Handbook, and Medical Journal. The awards are made by the University Students' Council.

KENNETH HAMPSON
Gazette

JAMES O'NEAIL
Gazette
Folio

IAN McINTOSH
Gazette
Centralized Advertising

LACHLAN MacLEAN
Occidentalia

LARRY HOLMES
Gazette

GAZETTE
GAZETTE
GAZETTE
GAZETTE

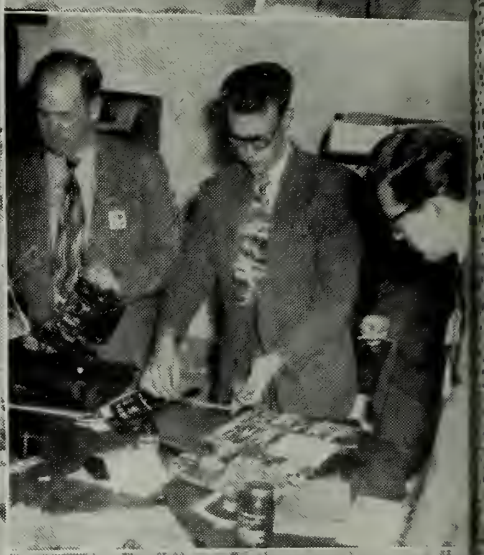

GREEKS

Back Row: Ruth Southern, Pat Williams, Peggy Summerhayes, Nancy Chantler, Irene Whittle, Delores Garrod, Janet Hunten, Marilyn Stewart.

Middle Row: Marion Birks, Bea Tomlin, Isobel Cowan, Glennie Green, Gerry Bowman, Isabel McLean, Miss Fawkes (House Mother), Beryl Rafuse, Jean Shillington, Barbara Towne, Fran Shillington, Rae Wiley, Louise Galbraith.

Front Row: Pat Hamilton, Jean Hutchison, Betty McMahon, Sally Kerr, Mary Stewart, Barbara Fraleigh, Pat Barnby, Nancy Alexander.

Gamma Phi Beta Sorority

Alpha Omega Chapter

Installed: October 24, 1936.

Founded: Syracuse University, Syracuse, New York.

Flower: Pink Carnation. *Colours*: Double Brown.

Honorary and Faculty Members

Mrs. R. E. Crouch, Mrs. H. O. Foucar, Miss Z. Fawkes, Mrs. R. B. Liddy, Mrs. W. F. Tamblyn, Mrs. E. K. Albright, Dr. L. Neal, Dr. M. Wright.

Executive

President, Isabel McLean; Vice-President, Beryl Rafuse; Recording Secretary, Dolores Garrod; Corresponding Secretary, Nancy Chantler; Treasurer, Jean Shillington; House President, Glennie Green; Membership Chairman, Geraldine Bowman; Pledge Trainer, Irene Whittle.

Back Row: Marg Shields, Marg McNaughton, June Nichols, Ruth Ward, Betty Thomson, Helen German, Rhea Simpson, Joyce Hicks, Marion McNeil.

Middle Row: Ora Warren, Gloria Bellinger, Pat Wightman, Joan Gammage, Shirley Smith, Polly Tomlin, Jean Hardie, Marie Milne, Nora Southern, Mary Johnston.

Front Row: Barbara Jefferies, Fairley Dadd, Marion Mann, Bev. Handbridge, Betty Cole, Betty Jean Couper, Janet Stewart, Linda Suffel, Marg MacDonald.

Gamma Phi Beta Sorority

Active Members

Nancy Alexander, Marjorie Anderson, Patricia Barnby, Gloria Bellinger, Marion Birks, Geraldine Bowman, Doreen Carruthers, Nancy Chantler, Betty Cole, Isabel Cowan, Betty Jean Couper, Fairley Dadd, Lillian Foote, Barbara Fraleigh, Louise Galbraith, Joan Gammage, Dolores Garrod, Helen German, Glennie Green, Patricia Hamilton, Beverley Handbridge, Jean Hardie, Joyce Hicks, Janet Hunten, Jeanne Hutcheson, Barbara Jefferies, Mary Johnston, Sally Kerr, Joan MacDonald, Margaret MacDonald, Marion Mann, Isabel McLean, Betty McMahon, Margaret McNaughton, Marion McNeil, Marie Milne, Jane Noble, June Nichols, Beryl Rafuse, Margaret Shields, Frances Shillington, Jean Shillington, Rhea Simpson, Shirley Smith, Nora Southern, Ruth Southern, Isabelle Stephens, Janet Stewart, Marilyn Stewart, Mary Stewart, Linda Suffel, Margaret Summerhayes, Betty Thomson, Beatrice Tomlin, Pauline Tomlin, Barbara Town, Betty Andrews Vernan, Ruth Ward, Ora Warren, Irene Whittle, Patricia Wightman, Rae Vaughn Wiley, Patricia Williams.

Back Row: Eleanor Robson, Edna Fowler, Cecelia Rows, Elizabeth Young, Joan Thrasher, Bardy Gordon, Ruby Raikov, Lucille Stephens.

Middle Row: Alice Ashman, Beverly Ord, Helen Ralston, Barbara Wyatt, Mrs. Shuttleworth (House Mother), Dorothy Perdue, June Parkes, Marianne Schlegel, Dorothy Loveless.

Front Row: Ruth Sutherland, Mary Morris.

Kappa Alpha Theta Fraternity

Gamma Epsilon Chapter

Installed: September 27, 1937.

Founded: Indiana Asbury College, Greencastle, Indiana, January 27, 1870.

Flower: Black and Gold Pansy. *Colours*: Black and Gold.

Officers

President, Audrey Martin; Vice-President, Marnie Dean; Treasurer, Mary Marshall; Recording Secretary, Jean Daniel; Corresponding Secretary, Helen Ralston; Rush Chairman, Bev. Corlett; House Manager, Edna Fowler.

Back Row: Margaret Mitchell, Joan Crich, Mary Beth Coutts, Beverly Corlett, Mary Marshall, Frieda Faulds, Marn e Dean, Mary Jane Menzies, Ann Johnson,

Middle Row: Janice McCuaig, Anne Gosnell, Betty Howe, Catherine Hannah, Audrey Martin, Joan Knowles, Elaine McNicholl, Margaret Bennett, Yvonne Aziz.

Front Row: Jean Daniel, June Merrett.

Kappa Alpha Theta Fraternity

Active Members

Alice Ashman, Yvonne Aziz, Margaret Bennett, Beverly Corlett, Mary Beth Coutts, Joan Crich, Jean Daniel, Marnie Dean, Frieda Faulds, Edna Fowler, Bardy Gordon, Anne Gosnell, Catherine Hannah, Betty Howe, Anne Johnson, Joan Knowles, Dorothy Loveless, Mary Marshall, Audrey Martin, Elaine McNichol, Janice McCuaig, Jane Menzies, June Merrett, Margaret Mitchell, Mary Morris, Beverley Ord, June Parkes, Dorothy Perdue, Ruby Raikov, Helen Ralston, Eleanor Robson, Cecelia Rows, Marianne Schlegel, Lucille Stephens, Ruth Sutherland, Joan Thrasher, Barbara Wyatt, Elizabeth Young.

Pledges

Anne Maroulakis.

Back Row: Maureen Mocher, Eileen Pedersen, Iris Burnham, Nancy Logan, Barb Snyder, Marion Mundy.

Middle Row: Ruth Moffatt, Doris Woods, Mary Lou Savage, Joan Ashton, Ann McMurtry, Diana Cameron, Mrs. O'Brien (House Mother), Jan McKillop.

Front Row: Jo-Anne Beger, Jane Edwards, Della Huff.

Pi Beta Phi Fraternity

Installed: October 29, 1934.

Founded: Monmouth College, Monmouth, Illinois, April 28, 1867.

Colours: Wine and Blue *Flower*: Wine Carnation

Chapter House: 293 Central Avenue.

Officers

President, Diana Cameron; Vice-President, Mary Tweedale; Secretary, Jane Edwards; Corresponding Secretary, Eileen Pedersen; Treasurer, Barbara Snyder.

Back Row: Mary Tweedale, Frances Smith, Barbara Brown, Jane Pringle, Pat Moore, Helen Schweitzer, Bev Coons, Donalda Williams.

Middle Row: Jean Rollo, Mary Rollo, Barb Bowie, Daphne Fisher, Anne Thoburn, Carol Gregory, Jean MacDonald, Cynthia Clark, Helen Carey, June Taylor.

Front Row: Barb Saylor, Phyllis Kohl, Diane Hueston.

Pi Beta Phi Fraternity

Active Members

Joan Ashton, Jo-Anne Beger, Barb Bowie, Barb Brown, Iris Burnham, Diana Cameron, Helen Carey, Cynthia Clark, Bev Coons, Jane Edwards, Daphne Fisher, Carol Gregory, Mary Holtby, Diane Hueston, Della Huff, Phyl Kohl, Nancy Logan, Jan McKillop, Ann McMurtry, Maureen Mocher, Ruth Moffatt, Pat Moore, Marion Mundy, Clair Murphy, Eileen Pedersen, Jane Pringle, Mary Ann Rimmer, Jean Rollo, Mary Rollo, Mary Lou Savage, Barb Saylor, Helen Schweitzer, Fran Smith, Barb Snyder, Barb Sproat, June Taylor, Anne Thoburn, Mary Tweedale, Donalda Williams, Doris Woods.

Back Row: Neil Carruthers, Lorne Rhamey, Bill Keech, Bill Rowe, Bill Nichols, Joe Meahan, Bill Dobson, Jim Jenkin.

Middle Row: Kirk Lyon, Bill Downe, Tom McLarty, Jim Linton, Jack Nixon, Jack Dobson, Ross Grant, Doug MacKinlay, Blake Barlow.

Front Row: Jim Stephens, Tom Hodgins, Don Steepe, Jack Parry, Ted Pritchett, Gerald Sears, Colin Hutchison, Jerry St. Pierre.

Alpha Kappa Kappa Fraternity

(*Professional in Medicine*)

Founded: Dartmouth College, September 29, 1888.

Active Chapter: 45. *Total Memberships* 19,000.

Beta Kappa Chapter Founded: *April* 15, 1924.

Active Members of Beta Kappa Chapter: 48.

Pledges: 16.

Chapter House: Cheiron House, 16 Craig St.

Executive

District Deputy, Dr. Charles C. Ross; Advisors, Dr. Carl Cline, Dr. Hardy Geddes; President, Edwin Pritchett; Vice-President, Jack Walters; Secretary, Lyall Secord; Correspondence, Glen Pratt; Treasurer, Bill Rowe; N.A.A., Tom McLarty; Pledgemaster, Bill McInnis; Historian, Trevor Sandy; Warden, Ross Grant; Marshall, Colin Hutchison; Disciplinarian, Jim Linton; Chaplain, Jim Stephens.

Notable Active Alumni

Doctors: Stewart Lott, Earl Plunkett, Don Hatcher, Charles Ross, Alan McNabb, John McKirn, Carl Cline jr., Peter Geddes, Fred Kipp, Peter Richnitzer, J. H. Geddes, H. H. Henderson, J. O'Neil, Fred Kennedy, J. Coles, Gerry Collyer, Archie Grace, G. A. Wainwright, E. S. Goddard, R. Schram, C. Dyson, J. Winder, R. Gunton, R. Murphy.

Back Row: Pat Crowley, Jim Boyes, Al Rundle, Johnson Reason, Marvin Smout, Jack Vance, Robert Shaw, Jack Walters, Don Walker, Larry Cowan, Charles Lockwood.

Middle Row: Dick Street, Walter Hannah, Truman Boyes, Edwin Carroll, Ken Porter, Wallace Kent, Martin Robinson, Glen Pratt, Ron Monkittrick, Norm Thibert.

Front Row: Fred Clarke, Andrew Hunter, Jim Laidlaw, Murray O'Neil, Trevor Sandy, Lyall Secord, Bill McInnis, John McCurlie, Ray Mathews.

Alpha Kappa Kappa Fraternity

Active Members

Blake Barlow, Howard Cameron, Robert Detwiler, Wm. Downe, Jim Laidlaw, Jim Linton, Doug MacKinlay, John McCurlie, Jack Parry, Ray Prince, Lorne Rhamey, Jim Roberts, Ed Rommele, Jerry St. Pierre, Don Steepe, Bill Keech, Gerry Duck, Joe Meahan, Larry Cowan, Jack Dobson, Wm. Dobson, Tom Hodgins, Jim Jenkin, Ronald Monkittrick, Murray O'Neil, Edwin Pritchett, Wm. Rowe, Richard Street, Norman Thibert, Jack Vance, Don Walker, Jack Walters, Neil Carruthers, Ross Grant, Colin Hutchison, Robert Lyon, Tom McLarty, Wm. McInnis, Raymond Mathews, Wm. Nichols, Glen Pratt, Johnson Reason, Trevor Sandy, Gerald Sears, Lyall Secord, Jim Stephens.

Pledges

Jim Boyes, Truman Boyes, Edwin Carroll, Fred Clarke, Patrick Crowley, Walter Hannah, Andrew Hunter, Wallace Kent, Andrew Koval, Charles Lockwood, Kenneth Porter, Lawrence Power, Martin Robinson, Allan Rundle, Robert Shaw, Marvin Smout.

Back Row: Joe Langer, Marvin Shore, Cecil Dodick, Meyer Moore, Hy Kirshenbaum, Reuben Lopatin, Murray Buckstein, Roy Donner.

Middle Row: Al Lakin, Laz Loeb, Larry Glicksman, Harry Golinker, Mel Wise, Irv Kirsh, Max Nathan, Irv Shapiro, Al Jacknow.

Front Row: Wilf Herzog, Herb Stein, Larry Agranove, Al Rosenthal, Gerry Swartz, Ed Silver, Elliot Goodman.

Beta Sigma Rho Fraternity

Founded: 1910, Cornell University.

Iota Chapter, *Founded* U.W.O., 1945, *Installed* March 17, 1945.

Honorary Members

A. B. Siskind, Mayer Lerner, Dr. H. Wilensky, Dr. S. Bernstein.

Officers

Chancellor, Al Rosenthal; Vice-Chancellor, Gerry Swartz; Corresponding Secretary, Ed Hyde; Recording Secretary, Herb Stein; Treasurer, Larry Agranove; Warden, Cecil Dodick.

Active Members

Larry Agranove, Murray Buckstein, Ed Diamond, Cecil Dodick, Roy Donner, Larry Glicksman, Harry Golinker, Elliot Goodman, Wilf Herzog, Ed Hyde, Al Jacknow, Irv Kirsh, Hy Kirshenbaum, Al Lakin, Joe Langer, Laz Loeb, Reuben Lopatin, Meyer Moore, Max Nathan, Al Rosenthal, Irv Shapiro, Marvin Shore, Ed Silver, Herb Stein, Gerry Swartz, Mel Wise, Jerry Wolfe.

Back Row: Dick Hill, Gerry Neely, Jim Fisher, Brian Brett, Eric Johnston, Bill Brett, Norm Melnick, Ron Winter.

Middle Row: Harry Lowther, Jack Avery, Jack Matthews, Bob Stanbury, Bill Rodger, Don Ferguson, Clare Connell. Chris Ellis, Paul Crosby.

Front Row: Jim Anderson, Bob Purdom, Bob Mitchell, Bill Bartlett, Dick Sharpe, Ken Croft, Murray Henderson, John McIsaac.

Kappa Alpha Society

Beta of Ontario

255 Sydenham Street.

Original Chapter: Union College, Schenectady, N.Y., 1825.

Western Chapter: 1948.

Number of Chapters: 9. *Colours*: Red and Black.

Active Members

Jim Anderson, Jack Avery, Bill Bartlett, Brian Brett, Bill Brett, Clare Connell, Ken Croft, Paul Crosby, Chris Ellis, Don Ferguson, Jim Fisher, Murray Henderson, Dick Hill, Michael Hitchon, Eric Johnston, Harry Lowther, Jack Matthews, Norm Melnick, John McIsaac, Bob Mitchell, Gerry Neely, Bob Purdom, Bill Rodger, Dick Sharpe, Bob Stanbury, Ron Winter.

Executive

President, Harry Lowther; Vice-President, Bob Purdom; Secretary, Ken Croft; Treasurer, John McIsaac.

Back Row: Murray Thompson, Harry Elder, George Cruickshank, Harold Carry, Bill Hawke, Murray Philp, Howie Vernon.

Middle Row: Gerald Deneau, Al Thompson, Bill Hull, Bob Nicholson, George Houlding, Ian Wilson, Tom Johnston, Bill Tew.

Front Row: Jack Thompson, Dick Clewes, Al Shepherd, Jim Warden, Bob Whitty, Harry Brown, Bill Tomlinson.

Delta Upsilon Fraternity

Founded: November 4, 1834, Williams College.

Western Ontario Chapter Founded: 1931. 307 Wolfe Street.

Colours: Blue and Gold.

Active Chapters: 68. *Total Membership*: 25,000.

Officers

President, J. Warden; Vice-President, R. Clewes; Treasurer, W. Hawkins; Corresponding Secretary, W. Tew; Recording Secretary, A. Macpherson; Proctor, G. Bruner.

Back Row: George Arnott, Russell Hall, Jim Cranston, Elmer Quintyn, Bill Hawkins, Harold Robinson, Gordon Paul, Roger Thompson, Don Mathewson, Bob Knox, Reg Ort.

Middle Row: Geoff Caldwell, Bob MacFarlane, Ian Schofield, Don MacFarlane, Don Coleman, Bill Rudd, Stu Carson, Alex Gray, Wes Williams, Craig Arnold, Dave Clarke.

Front Row: Basil Healey, Ted Barber, Galt Wilson, Archie Macpherson, Gord Davidson, John Foreman, Jim Chick, Graham Atkin, Jim White.

Delta Upsilon Fraternity

Active Members

Craig Arnold, George Arnott, Graham Atkin, Ted Barber, Graham Beaty, Bill Bibbings, Harry Brown, George Bruner, Geoff Caldwell, Harold Carry, Stu Carson, Jim Chick, Dave Clarke, Dick Clewes, Don Coleman, Jim Cranston, George Cruickshank, Gord Davidson, Gerald Deneau, Ernie Dolson, Harry Elder, Bill Ford, John Foreman, Alex Gray, Russell Hall, Ken Hampson, Bill Hawke, Bill Hawkins, Basil Healey, George Houlding, Bill Hull, Tom Johnston, Bob Knox, Arch Macpherson, Bob MacFarlane, Don MacFarlane, John Margrett, Don Mathewson, Geoff Miller, John Morgan, Bob Nicholson, Reg Ort, Gord Paul, Murray Philp, Elmer Quinton, Harold Robinson, Bill Rudd, Ian Schofield, Al Shepherd, Bill Tew, Al Thompson, Jack Thompson, Murray Thompson, Roger Thompson, Bill Tomlinson, Howard Vernon, Jim Warden, Wes Williams, Galt Wilson, Ian Wilson, Jim White, Bob Whitty.

Back Row: Bob Cox, Ed Bagley, Les Godden, Dave Castleman, Claire Hunt, Doug Grant, Roy Churchill.

Middle Row: George Cox, George Bustand, Fred Cohoon, Steve Adamek, John Bullock, Don Grant.

Front Row: Laurie Kail, Norm Hodge, Bob Hopper, Dick Hutchinson, Bruce Aikenhead.

Kappa Tau Sigma Fraternity

Alpha Chapter

(Professional in Honour Science and Mathematics)

Founded: November, 1933, at London, Ontario.

Colours: Black and Gold. *Active Members*: 43.

Officers

President, Ron Watkin; Vice-President, Norm Hodge; Secretary, Doug Turnbull; Treasurer, Bob Cox.

Honorary Members

Dr. J. Detwiler, Professor N. C. Hart, Dr. K. W. Hunten, Dr. C. Sivertz. Professor A. R. Walker.

Back Row: Mike Walker, Ron Watkin, Wally Lockwood, Dave Palmer, Al MacDonald, Doug Turnbull, Steve Wister.

Middle Row: Ken Roberts, Jack Schurman, Don Scott, Don Squires, Bill Wilkinson, Bill Marks.

Front Row: Ray Woodhams, Bob Kissock, Peter Mann, Mel Vince.

Kappa Tau Sigma Fraternity

Active Members

Steve Adamek, Bruce Aikenhead, Edward Bagley, John Batzold, John Bullock, John Bustard, Dave Castleman, Roy Churchill, Fred Cohoon, Bob Cox, George Cox, Sheldon Crewson, Don Graham, Don Grant, Doug Grant, Les Godden, Bill Hainsworth, Norm Hodge, Bob Hopper, Claire Hunt, Dick Hutchinson, Bill Jerrard, Laurie Kail, Bob Kissock, Wally Lockwood, Al MacDonald, Cam MacDonald, Peter Mann, Bill Marks, Max Moran, Dave Palmer, Ken Roberts, Jack Schurman, Don Scott, Don Squires, Doug Turnbull, John Walker, Mike Walker, Ron Watkin, Bill Wilkinson, Steve Wister, Ray Woodhams, Sam Yamada.

Back Row: Bob Jones, Vern Brown, Jim Garner, Bill Johnston, Al Comisso, Max Ritchie, Don Southcott, Stu McBride.

Middle Row: Bob Elgie, Logan Brown, Lach MacLean, Tom McKenzie, Wes Thompson, Stan Corke, Ralph Backman, Ian Cameron, Warren Finlay, Walt Martin.

Front Row: Howard Ritchie, Hub Dollar, Jack Pollock, Chuck Dalton, Don Strupat, Ken Roulston, Maurice Blackman.

Zeta Psi Fraternity

Theta Phi Chapter

Founded: New York University, 1847. *Western Chapter Installed*: Nov. 14, 1947.

Active Chapters: 37. *Total Membership*: 15,000.

Chapter House: 270 St. James Street.

Honorary and Faculty Members

C. C. Carrothers, K.C., B.A., LL.B.; Dr. M. K. Inman, M.A., Ph.D.; J. J. McHale, Sr.; Col. E. E. Reilly, B.S.A., M.S., F.R.E.S., F.I.P.A.C.; J. H. Stevens; Dr. Frank Stiling, M.A., Ph.D.

Officers

President, Douglas Peterson; Vice-President, Douglas Reeve; Secretary, Don Elliott; Treasurer, Ken Belbeck; Sergeant-at-Arms, Dick Harwood; Corresponding Secretary, Grant Reuber; Historian, Bob Clark.

Back Row: Ed Escaf, Bob Rawlings, Chuck Dickman, Bill Sutherland, Bill Chantler, Bob Peirce, Bob Liptrott, Norm Marshall.

Middle Row: Bill Scaldwell, Grant Reuber, Don Guthrie, Barry Steers, Tom McNulty, Norm Chater, Jim Campbell.

Front Row: Dick Harwood, Don Elliott, Doug Peterson, Doug Reeve, Bob Clark, Ken Belbeck.

Zeta Psi Fraternity

Active Members

Ralph Backman, Ken Belbeck, Maurice Blackman, John Brown, Logan Brown, Vernon Brown, Ian Cameron, Jim Campbell, Bill Chantler, Norm Chater, Bob Clark, Al Comisso, Stan Corke, Chuck Dalton, Chuck Dickman, Hub Dollar, Bob Elgie, Don Elliott, Ed Escaf, Warren Finlay, Jim Garner, Don Guthrie, Dick Harwood, Bill Johnston, Bob Jones, Bob Liptrott, Lach MacLean, Norm Marshall, Walt Martin, Stu McBride, Tom McKenzie, Tom McNulty, Doug Peterson, Jack Pollock, Bob Peirce, Bob Rawlings, Doug Reeve, Grant Reuber, Howard Ritchie, Max Ritchie, Ken Roulston, Bill Scaldwell, Don Southcott, Doug Sparks, Barry Steers, Don Strupat, Bill Sutherland, Wes Thompson, Bob Turner, Bob Ward.

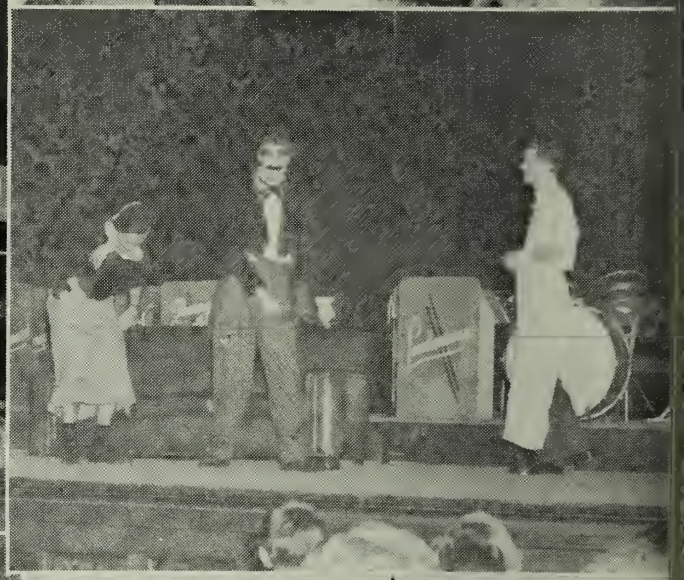

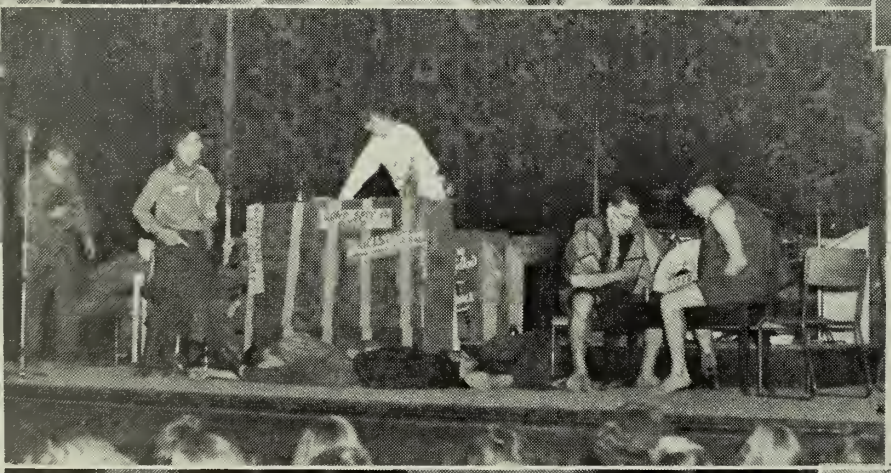

inter-frat
antics
SECOND ANNUAL
INTER-FRAT DANCE

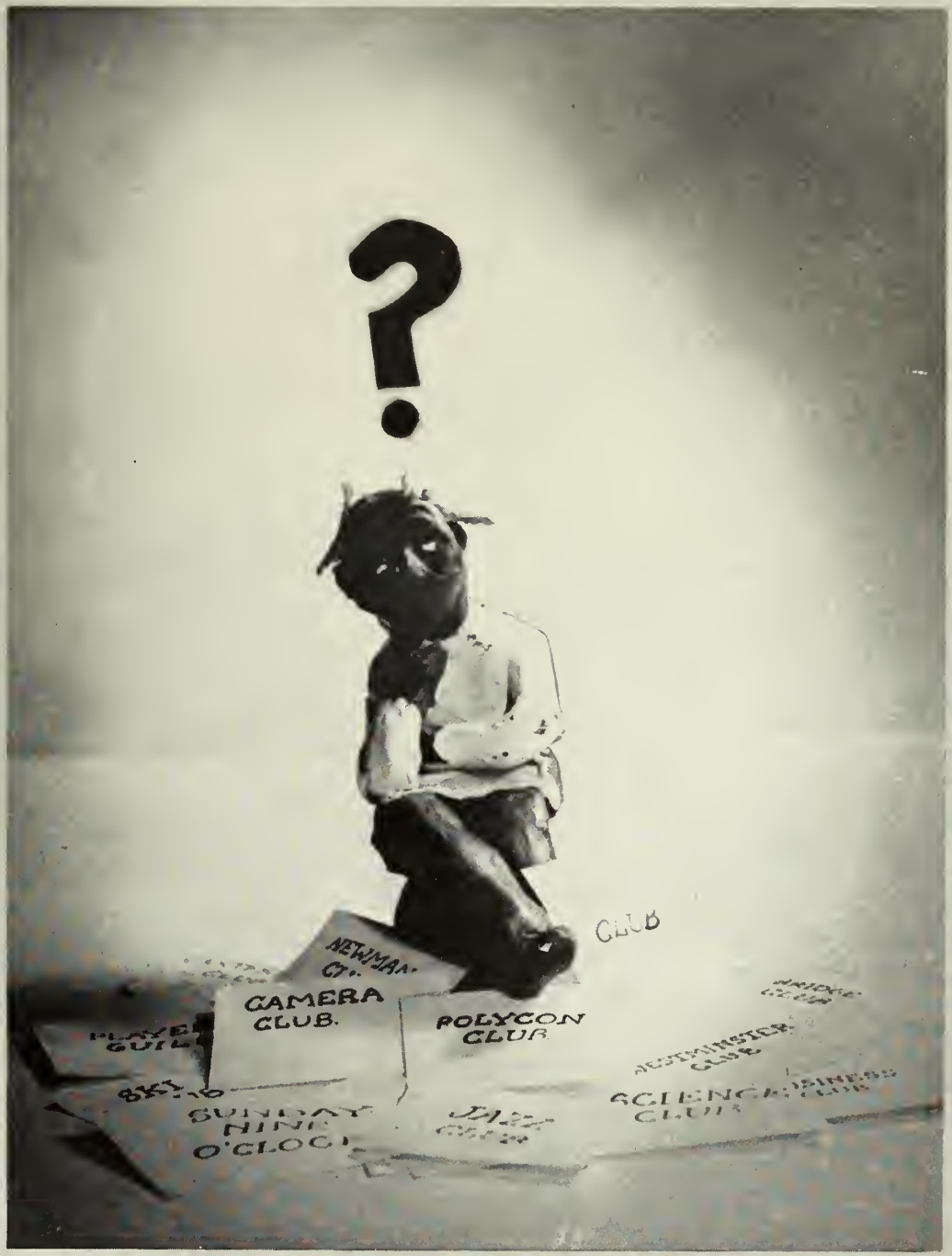

ORGANIZATIONS

Badminton Club

Front Row: Betty Thomson, Bill Brown, Daphne Fisher.

Back Row: Bob Moore, Ted Barber, Bill Carradine.

Bridge Club

Front Row: Bonnie Mason, Bruce Gowdy (pres.), Mary Bell.

Back Row: Bruce Scott, J. L. Wild.

Business Club

Front Row: Mary Tweedale, John Wettlaufer (pres.).

Back Row: Dick Sharpe, Bill Hull, Ron Stitt.

Canadian Association of Medical Students and Internes (C.A.M.S.I.)

Front Row: Local C.A.M.S.I. Officers—George Brunner, Pat Leith, Dave Clarke, Bruce Waldie, John Agnos.

Back Row: National Executive—Don Swartz, Fred Lewis, Dr. G. E. Hobbs (honorary president), Ian Wilson (pres.), Graham Beaty, Hal Robinson.

Canadian Association of Physicists

Front Row: Jack Morgan, R. W. Nicholls (chairman), Janet Hunten.

Back Row: Peter Fraser, Dave Smith, Roy Stubbs, John Young.

Canterbury Club (Church of England)

Front Row: Eileen Peterson, Cam Gilmore (pres.), Pat Williams.

Back Row: Mary Rollo, Tom Abel.

Chemical Institute of Canada

Front Row: Doug Turnbull (chairman), Dr. J. K. Watson.

Back Row: Michael Walker, John Walker, Peter Mann.

Clio Club (History)

Front Row: Peggy Summerhayes, B. Lithgow (pres.), Daphne Davis.

Back Row: Ian Hodson, George Brownell.

Common Room Committee

Front Row: Shirley Cull, John Dougherty, Margaret Mitchell.

Back Row: Robert Farley (chairman).

Curling Club

Front Row: Ed Dorey, Al Maloney (pres.), Tony Belluz.

Back Row: Tom Foster, Ray Olafson.

Debating Society

Front Row: George Sterne, Sinclair Stevens (pres.), Ruth Sutherland, Thos. Culnan.

Back Row: John Graham, Robert Dowdell, Donald Dean, Bruce Braund.

Der Deutsche Klub

Front Row: Charles Herr, Gord Heymans, Anne Maroulakis.

Back: James Strickland.

Absent: Norm Scholz, Betty Jane Bonser.

Frosh Welcoming Committee

Front Row: Mary Rollo, Jean Young, Ed Dorey (chairman), Fran Smith, Jan McKillop.

Back Row: Eric Johnston, Bill Johnston, Barb Janes, Walt Prince, Connie Burke, Bob Elgie, Ruth Moffatt, Jack Wettlaufer.

Absent: Larry Agranove, Murray Buckstein, Gerry Bowman, Stan Corke, Mel Platt, Bob Rawlings.

Hesperian Club (English)

Front Row: Dolores Garrod, Phil Stratford, Lois Langford, Betty Morley.

Back Row: Jim O'Neail, Doug Spettigue.

Home Economics Club

Front Row: Nancy Hager, Jean Thomson (pres.), Marian Peacock.

Back Row: Jean Farr, Susan Fisher.

International Affairs Discussion Group

Front Row: Peggy Summerhayes, Ian Hodson, Daphne Davis.

Back Row: Jim Gillespie, Stuart McBride.

Institute of Radio Engineers

Front Row: Don Darling, Ed Williams (chairman), Doug Fort.

Back Row: Dave Smith, Louis Cox, Roy Stobbs, John Young.

International Student Service

Anna Marra, Bill Hull, Jean Young.

Absent: Lillian Foote, Mary Halstead (chmn.), Jean Hardie.

Inter-Varsity Christian Fellowship

Front: Lillian Beattie, Jim McBurney, Beatrice Laidlaw.

Back Row: Norm Gentry (pres.).

Absent: Gwen Calvert, Doug Harper.

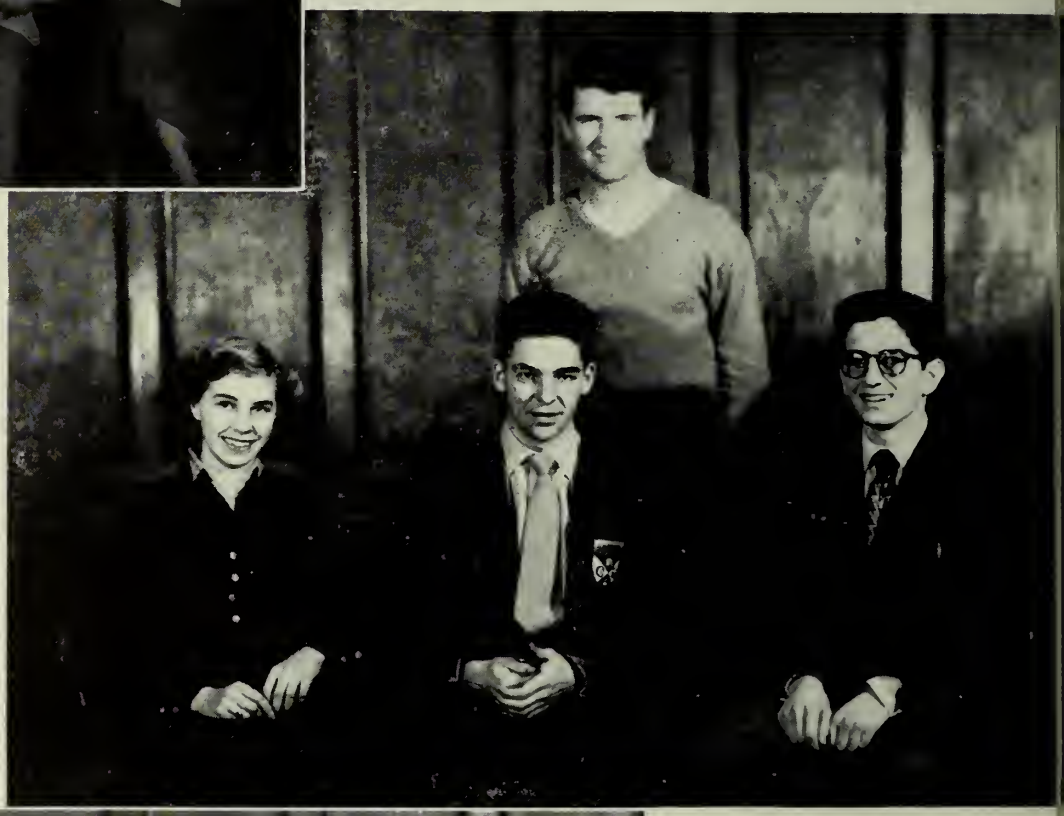

Jazz Club

Front: Joan Smitheram, Ken Graham, Alec Polak.

Back: Dick Roberts.

Jeffery Stamp Club

Jack Spalding, Dave Palmer, Dick Malott (pres.).

Le Cercle Français

Front Row: Raymond Canon, Jim McKegney (pres.), Dr. R. W. Torrens.

Back Row: Diana Cameron, Betty Jane Bonser, Irene Whittle.

Lutheran Students' Association

Front Row: Jack Wettlaufer (pres.), Marjory Klopp.

Back Row: Ruth Weismiller, Bill Schoedel.

Meds Choir

Front Row: Hugh Lindsay, Lyman Fisher, Lorne MacHattie, Ken Ferguson, Norm Marshall, Bob Shaw, George Clarke, Walter Taharuk, Wally Reid.

Middle Row: John Foreman, Neil Carrothers, Howard Friesson, Bud Smith, Doug Marriott, John Augustine, Wally Kent, John Lusko, Al Lakin (pres.), Alvin Anderson, Ev Morris.

Back Row: John McLeish, Frank Linsdell, Phil Power, Alec Gray, Ross McNeill, John Proud, Ken James, Mo Beckham, Bill Tew, Murray O'Neill, Bill Buller, John Frid, Don Munn, Doug Manning.

"Meds Merrymakers"

Front Row: Ruth Elder, Jack Walters, Jean Hardie.

Back Row: Bob Haggar, Mel Platt, Marv Smout.

Micray Club (Lab. Technicians)

Front Row: Georgette Welsby, Keith McNeil, Isabel Cowan (pres.), Helen German, Elizabeth Kennedy.

Back Row: Jane Tsujimoto, Norah Campbell, Nancy Gibson, Barbara Town, Loo Jean Collister, Alice Ashman.

Music Club

Front Row: Lois Davies, Nancy Wright, Mary Schleifer (pres.), Mary Miller.

Back Row: Bill Davidson, Jim Munro.

Mustang Band Executive

Front Row: W. F. (Gus) Maguire, D. Clewes (bandmaster), Galt Wilson.

Absent: Keith Phillips, Bruce Decker.

Newman Club (Roman Catholic Church)

Front Row: Dorothy Earle, Jim O'Neail (pres.), Donna Mackenzie.

Back Row: Frank Lindsell, Pat Harrington, Bud Wiley.

Osler Society (Medical)

Front Row: Ken Hampson, Irving Shapiro, Dave Clarke, Dave Meltzer.

Middle Row: Jean Hardie, Ray Prince, Graham Beaty, Don Swartz, Jim Murray (pres.), Dr. Rossiter (honorary pres.), Liz. Sloman, Dr. Crane (archivist).

Back Row: Jim Warden, Hal Robinson, Bob Haggar, Elliot Goodman, Bob Hutton, Betty Vernon, Liz Harrison, Ken Ferguson, Alec Gray, Don McLeod.

The Outcrop (Geography and Geology)

Honorary President: Prof. Aleksis Dreimanis; *President*: Arthur Newton; *Secretary*: Ronald Acford; *Treasurer*: Douglas Crowe.

Players' Guild

Front Row: Lyn Chandler, Professor Buckley, Mr. McDonald, Lenore Stirling.

Back Row: Bill Holden, Pat Moore, Jim Nelson (pres.), Jane Menzies, Ross Henderson.

Polycon Club (Economic and Political Science)

Front Row: Dr. M. K. Inman, Don Elliott (pres.), Col. E. E. Reilly.

Back Row: Hank Kroeker, Bill Brett, Grant Reuber.

Press Club (Journalism)

Front Row: Pat Hamilton, Don Southcott (pres.), Cynthia Clark.

Back Row: Bob Stanbury, Bill Gingell.

Psychology Club

Keith Childerhose, Geo. Kormos (pres.), Isabel McLean, Harold Blackwell.

"Purple Patches" Production Staff

Mary Tweedale, Jack Walters, Joan Knowles, Bev Flanagan, Jack Burgess, Larry Cowan, Ted Howell.

Absent: Grace Hunt, Ted Pritchett, Robert Cowan, Dick Clewes.

Radio Amateurs' Club

Front Row: Orville Marshall, Walter Willing.

Back Row: Glen Farrell, Don McNaughton.

Science Club

Front Row: Bob Cox (pres.).

Back Row: Barb Snyder, Doug Grant, Mary Morris.

Science Women's Colloquium

Elizabeth Young, Barbara Snyder (pres.), Nancy Alexander.

Absent: Anne Johnson.

Ski Club

Front Row: Bud Wiley (pres.), Ann Elliott, Andrew Allan.

Back Row: Marion Mundy.

Student Christian Movement

Seonaid MacPhail, Mary Gooderham (pres.), Ewart Clarke.

Absent: E. Knickerbocker, Kay Meredith, Larry Hunt

Sunday Nine O'Clock Committee

Front Row: Carol Gregory, Janie Edwards, Helen Turnbull, Barbara Town, Anne Marra.

Back Row: Jim Nelson, Roy Frid, Bud Wiley, Andrew Hunter (chairman), Harold Tomison.

Travel Bureau

Don Coleman, Jim Chick.

Undergraduate Women's Organization

Front Row: Gwen Dawson, Jan McKillop (pres.), Dr. Leola Neal, Irene Whittle, Louise Galbraith.

Back Row: Mary Marshall, Mary Ryan, Betty Turpin, Merna Beck, Betty Thomson, Carol Gregory, Nancy Logan, Pat Barnby, Charlotte Forester, Della Huff.

University Choir Executive

Front Row: Michael Gerula, Harold Dillon (pres.).

Back Row: Lyle Bebensee, Marnie Dean, Bob Jordan.

"University College" Ball Committee

Front Row: Phyl Kohl, Ann McMurtry (co-convener), Walt Prince (co-convenor), Joan Knowles.
Centre Row: Bob Farley, Jane Edwards, Jan McKillop, Ruth Blezard, Roger Pemberton.
Back Row: Roy Frid, Ross Morrison, Lach MacLean, Bob Rawlings, Geoff Caldwell, Jim McArthur, Dick Sharpe.

Westminster Club (Presbyterian Church)

Front Row: Evelyn Kraft, Doug Sparks (pres.), Marg Bell.
Absent: Seonaid McPhail, Al Harry, Kathy Laird.

Women's Athletic Association

Front Row: Jane Pringle, Joan Thrasher, Miss Jean Ramsay, Beryl Rafuse (pres.), Jean Shillington, June Nichols.
Back Row: Kay Allen, Betty Thomson, Anna Baker, Mabel Gillen, Buzz Burland, Nan Gingrich, Gale Taylor, Fairley Dadd, Helen Carey, Isabel Cowan.

University Naval Training Division—University of Western Ontario

Front Row: Don Hevenor, John Foreman, Ken Belbeck, Tony McNamara, Commander N. C. Hart, Roger Evans, Charles Brown, George Luce, Don Arscott.

Centre Row: Bob Williams, Dave Avery, Jim Doyle, Art Collin, Galt Wilson, Marks Lee, Bob Spear, Bob Dollar, Art Avard, Charles Crayacich.

Back Row: Ed Lee, John Barratt, John Buckle, Ian Schofield, Jim Campbell, Ross Grant, Alex Gray, Max Smart, Ross Henderson.

University Naval Training Division—University of Western Ontario

Front Row: Don Arscott, Ken Belbeck, Lieut. Shuttleworth, Commander N. C. Hart, Sub-Lieut. Coombes, George Luce, Tony McNamara, Roger Evans.

Second Row: John Kerr, Neil Daniels, Bill Poulton, Bob Stewart, Don Beacom, Gord Lusty, Bill Lawton, Bill McMurray, Jack Wallace, Paul Reid, Vince Clarke.

Third Row: Jack Thompson, Wally Diakiw, Ken Attwood, Bill Jarvis, Lorne Hooper, Bill Gormley, David King, Ross Murray, Glen Telfer, Harry Kennedy.

Fourth Row: Doug Hall, Mel Howie, Bob Carlyle, Ted Lawrence, Bill Dyer, Ken Wrong, Don Thornton, Jim Munro, Doug Sifton.

Second Year C.O.T.C.

Front Row: J. Armstrong, J. Norman, C. Pollard, T. Alexander, M. Aziz, J. Chick, J. O'Neill. *Second Row*: R. Blackie, D. Colman, Major Sherville, Col. Talman, Major Symes, T. Mitchell, D. Spettigue, H. Ferguson, P. Morrell. *Third Row*: I. Kaplan, D. Tomlinson, J. Graham, J. Goodwin, W. Halls, Fredette, J. McCallum, P. Snyder, S. Chambers, S. Hill, Littlefield, W. Johnston, R. Little. *Back Row*: M. Dietrich, J. Szasz, H. Jackson, J. Quick, D. Gibson, J. Kinchsular, J. A. McCallum, G. Robinson, W. Chantler, W. Lewis, R. Allen.

Third Year C.O.T.C.

Front Row: R. Nugent, G. Neely, R. Mitchell, W. Prince, E. Johnston. *Second Row*: L. Entwistle, G. Hardman, Major Sherville, Col. Talman, Major Symes, D. Copland, T. Milligan, R. Lithgow. *Third Row*: H. Thompson, K. Crowe, R. MacGregor, J. Snyder, F. Cassidy, R. Howald, J. Birtch, R. Brake, W. Howell. *Back Row*: C. Eagan, B. Steers, R. Adams, W. Johnston, G. Scott, D. Cousineau.

University Air Training Flight

Front Row: Neil Carruthers, Donald Brent, Raymond Canon, Grant Stewart, Charles Dickman, F/L O. G. Nelson, Richard Mallot, Harry Brown, Bruce McIntosh, Harold Willis. *Back Row*: Robert Lyons, Thomas Jory, William Nichols, Murray O'Neil, George Bruner, Gerald Sears, Robert Kissack, Samuel McCoy, Charles Fouriezos, Glenville Bending, Wilson Leach, Carl Butcher, Dale Maxmen, Errol Shilliday.

University Air Training Flight

Front Row: James Fleck, James Clark, James Schick, Grant Ernest, F/L O. G. Nelson, David Caulfield, Walter Karpenko, Roderic Wilson, Sidney Sitzer. *Back Row*: John Agnos, Robt. Read, George Pearce, John Goodearle, Herbert Collin, William Brock, Robert Martin, Dennis White, Harold Neilly, John Walker, Frederick Kirby, Robert Bailey. *Absent*: Charles Adsett, Robert Burgess, Melvin Cummings, William Floyd, Ian Harrop, Robert Hogarth, William Lithgow, James MacDonald, Reginald Ort, Robert Smith, Richard Stennett, Walt. Wheatley.

John C. Cairns

Robert G. Elgie

Richard W. Hutchinson

J. Lachlan MacLean

Janet E. McKillop

Claire M. Murphy

The Honour Society

"ADMISSION TO THE HONOUR SOCIETY shall be reserved to students in the second term of their final year who, maintaining a satisfactory academic standing during their entire undergraduate course, have rendered valuable service to the University in non-athletic extra-curricular activities, namely, the major offices of student government, University publications, debating, dramatics and music, and to such other students as may by unanimous decree of a special committee appointed for this specific purpose be recommended for the honour."

RICHARD S. CLEWES

C. EDWARD DOREY

E. JANE EDWARDS

DONALD A. GRANT

ERIC H. JOHNSTON

IAN H. McINTOSH

JAMES C. McKEGNEY

M. ANN McMURTRY

ROBERT L. MITCHELL

RUTH E. MOFFATT

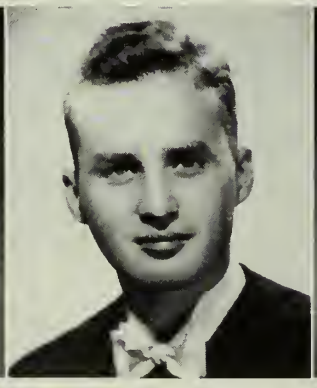
WALTER H. PRINCE

C. RICHARD SHARPE

ROBERT D. G. STANBURY

A.S.C. Merit Awards

The A.S.C. Merit Awards were presented this year for the second time. These awards are in recognition for outstanding extra-curricular activities and are given to students in their graduating year.

SPORTS

John P. Metras
Director of Athletics

WHILE "Western" has advanced to the front of Canada's universities, the physical education and athletics have not lagged in their development; indeed we might even suggest that athletics have led the way. With the organization of W.O.S.S.A., under the inspiration of G. Mel Brock, pioneer athletic director in 1920, the link was forged which helps to bind "Western" closely to the secondary schools of Ontario.

With the entrance of "Western" into the senior intercollegiate and the arrival of J. Howard Crocker in 1930, a great era was begun. Although our teams won their share of glory, the original object of college athletics was not sacrificed. Athletic endeavour at "Western" remains amateur and is designed to benefit the whole student body.

Thames Hall provides an essential element in the life of the University. The building will fulfill a three-fold function in the academic physical education field, in the social and recreational activities of all students, and in intramural and intercollegiate athletics. A new era established on the firm foundations of the past has begun.

Senior Intercollegiate Football Team

Front Row: J. Hollister (End Coach), B. Taylor, J. Thompson, J. Matthews, R. Farley, G. Arnott, J. Metras (Mascot), J. Parry (Captain), R. Peirce, D. Gray, M. Henderson, J. Wyatt, E. Ziegler (Line Coach). *Middle Row*: M. Yuhasz (Ass't. Line Coach), D. Barresi (Manager), E. Quintyn, D. MacKinlay, R. McFarlane, W. Downe, G. Wearring, H. Wade, R. Ort, G. Duck, D. Hill, J. P. Metras (Coach). *Back Row*: M. McNie (Trainer), R. Beck, J. Fitzgerald, R. Baer, D. McFarlane, S. Tatham, R. Turner, W. Ford, R. Grant, R. McMonagle, R. Knox, J. Thompson, J. Fairs (Ass't. Coach).

Intermediate Intercollegiate Football Team

Front Row: Tom McNulty, Colin Hubling, Bert Vincent, Jim Carroll, Ron Farley, Jimmy Black, Dick Curtis, Stu Jerome, Bob McMurdo, Andy Sokol, Bill Floyd, Jim Stevens. *Middle Row*: Dutch Decker, Joe Lennard (mgr.), Noel Clark, Gord Davidson, Ken Burgess, Miller Gallow, Charley Allan, Doug McNichol, Bill McDonald, John McPhee, Ron Chisholm, Don Beatty, Jack Fairs (coach), Paul Skinner (mgr.). *Back Row*: Eddie Escaf, Ed Dougherty, Joe Strobel, Jerry Fewster, Wes Williams, Murray Philp, Milt Cork, Don Campbell.

Senior Intercollegiate Basketball Team

Front Row: P. Thomas, J. Fitzgerald, G. Davidson, G. Wearring (Captain), C. Ellis, W. Ford, G. Arnott. *Back Row*: J. R. Fairs (Ass't. Coach), H. Gerlath. N. Clark, D. McNicholl, J. P. Metras (Coach), D. Hunt, W. Wigle, D. Horne, D. Barresi (Manager).

Intermediate Intercollegiate Basketball Team

Front Row: H. Gerlach, B. Gerry, K. Berlet, G. Davidson, B. Vincent, J. Carroll. *Back Row*: J. P. Metras (Director of Athletics), J. Fleck, D. McNichol, J. R. Fairs (Coach), W. Wigle, N. Clark, J. Dougherty (Manager).

Intermediate Intercollegiate Hockey Team

Front Row: Bill Bibbings, Stu Carson, Milt Cork, Strachan Bongard, Hank Schiller, Keith Phillips (capt.), Jimmy Black, Ted Pritchett. *Back Row*: Eric Pettinger (coach), Murray Philp (assist. mgr.), Jack Avery, Don Avery, Bill Bartlett, Wes Williams, Jerry Fewster, Art Gabor, John Riddle, Bill Hainsworth (regular goalkeeper). *Absent*: Pete Riggin, Dave Gossage, Ross Grant, Doug Gray, Jack Lennard (manager).

Men's Intercollegiate Swimming Team

Front Row: Bill McInnes, Bill Brown, Ross Murray, Herb Johnson, Shannon Sanborn (capt.), John Rykert, John Walker, Bill McCormick, Reg Ort. *Back Row*: Earle Zeigler (coach), Glenville Bending, Richard Crosby, Dick Curtis, John Dodsworth, Glen Telfer, Ian Thomson, Gary Stewart, Bill Jones, Donald Murray, Dick Wilkins (manager).

Senior Intercollegiate Track Team

Front Row: F. M. McNie, Boyd Chesney, Bob Peirce, Doug Wilson.

Back Row: J. Sero, D. McFarlane, B. McFarlane, J. Mathers.

Senior Intercollegiate Relay Team

Front Row: Doug Wilson, Bob Peirce.

Back Row: Don McFarlane, F. M. McNie (coach), Bob McFarlane.

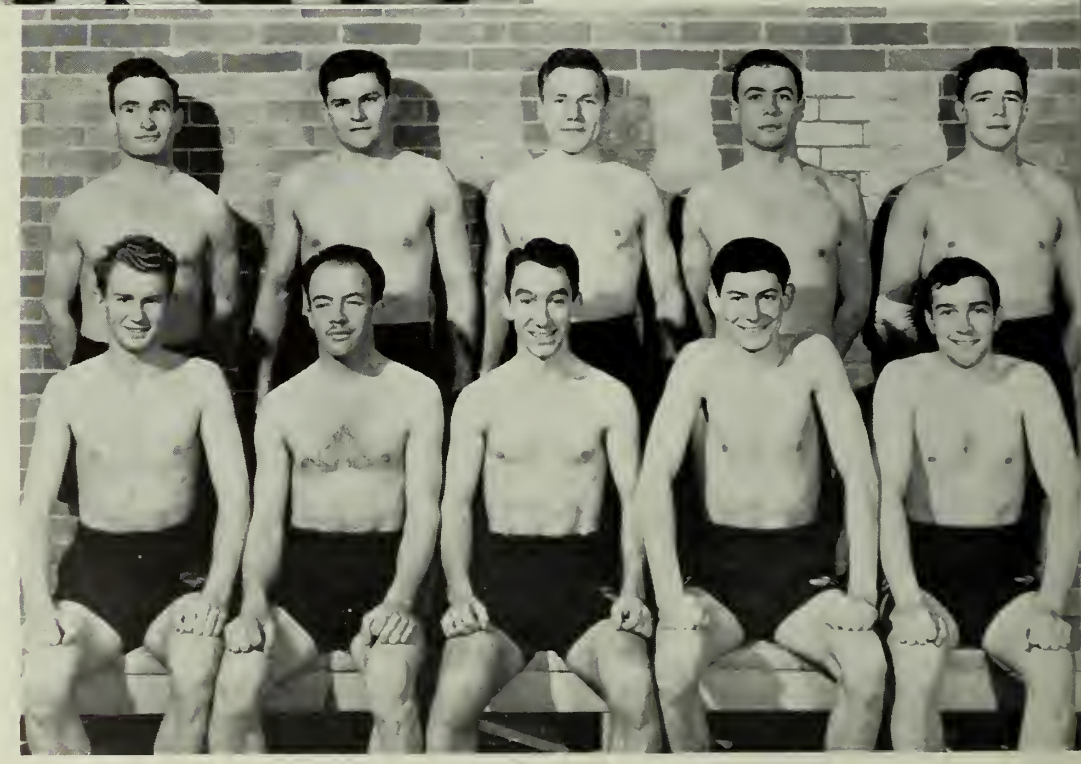

Intercollegiate Boxing Team

Front Row: Bob Carlyle, C. Eagan, Tom Abel, S. Sitzer, F. Archdekin.

Back Row: Don Porter, M. Philp, Bill Yost, Tom Hodgins, Pete Murrell.

Intercollegiate Wrestling Team

Front Row: Fred Mitchell, E. Mark, Dick Killinger, Ron Farley, Al Bennett.

Back Row: B. Peirce, Doug Pierce, C. L. Hubling, Bob Destun, F. Turner, E. Escaf.

Men's Senior Intercollegiate Badminton Team

Front: Bill Brown, Ted Barber.

Back Row: Bill Parkes, Ed. Dorey.

Intermediate Intercollegiate Fencing Team

Front Row: Dennis Morey (coach), Ray Prince.

Back: Ken Hampson, Jim Murray, Bob Haggar.

Senior Intercollegiate Golf Team

John Carrie, Bill Louth, Bill Parkes, Ross Cutmore.

Women's Intercollegiate Archery Team

Front Row: Janice McCuaig, Nora Southern.

Back Row: Mary Anne Kent, Janet Adsett.

Women's Intercollegiate Tennis Team

Kit Sage, Marge Burns, Mary Anne Burland, Nan Gingrich.

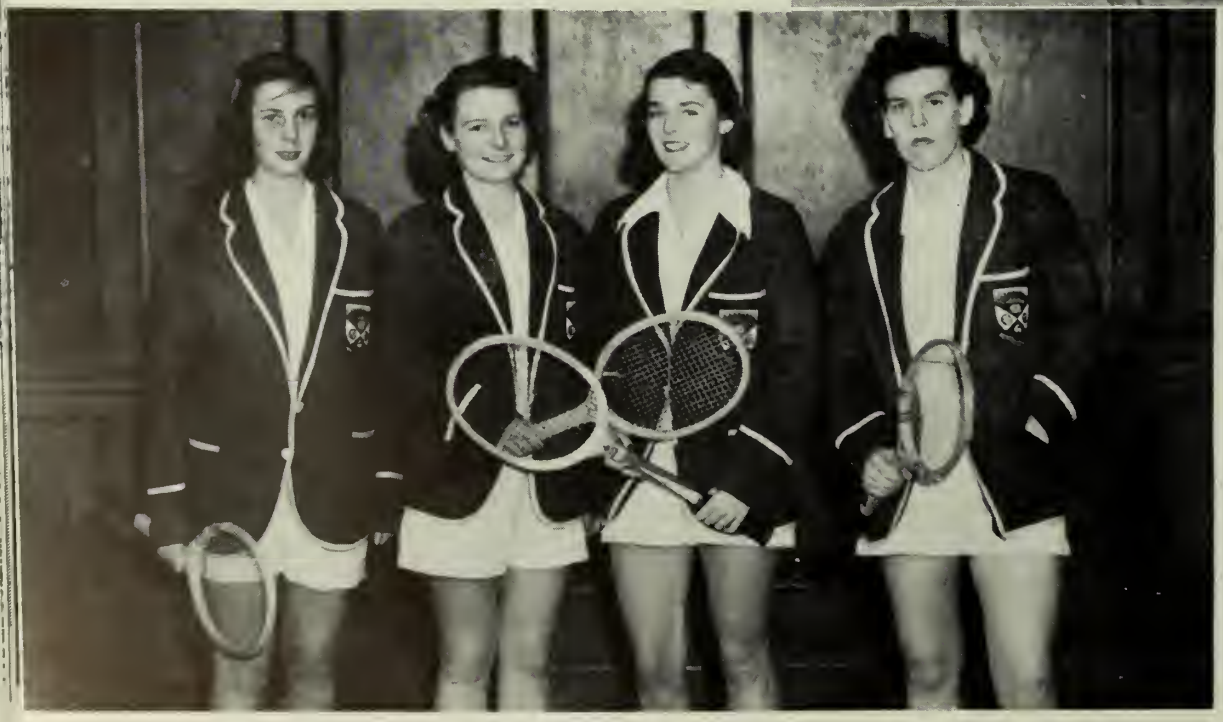

Women's Intercollegiate Basketball Team

Front Row: Kit Sage, Anna Baker, Mabel Gillen, Jean Shillington, Fairley Dadd, Marion McNeill. *Back Row*: Margaret Sell, Joan Coster, Evelyn Bradshaw, Beryl Rafuse, Joan Thrasher, Marilyn Burt, Joyce Hicks, Dadi Burnett.

Women's Inter-Western Basketball Champs

Front Row: Virginia Tremner, Donna Baker, Carol McIntyre, Miss Fox (coach) Janice McCuaig (captain), Nora Southern, Irene Colburn, Marjorie Burns. *Back Row*: Ev Kraft (manager), Irene Yuhasz, Phyllis Alexander, Pat Guest, Donna Routledge, Eleanor Wearing, Joan Armstrong, Barb Priddle, Mary Haggart, Mary Ann Newell.

Women's Volleyball Team

Front Row: K. Allen, Loo Jean Collister, Mary Haggart, Lois Myers.

Middle Row: Elizabeth Kennedy, Lil. Laakso, Katherine Bandeen (capt.), Liz Sloman, Mary Martin

Back Row: Betty Brown, Phyl. Scott, Miss Jean Ramsay, Shirley Blay, Marg Brush.

Women's Intercollegiate Swimming Team

Left to Right: June Taylor, Gale Taylor, Mary Anne Burland, Jean Shillington, Janet Barnby, Jean MacDonald, Jane Hicks Pringle.

Absent: Cynthia Clark, Mrs. H. R. Mackellar (coach).

Women's Inter-Western Swimming Champs

Front Row: Ann Phelps, Pat Barnby, Jean Young.

Back Row: Joanne May, Barbara Janes, Dorothy Bird, Emma Blair.

Absent: Helen German.

those mighty mustangs

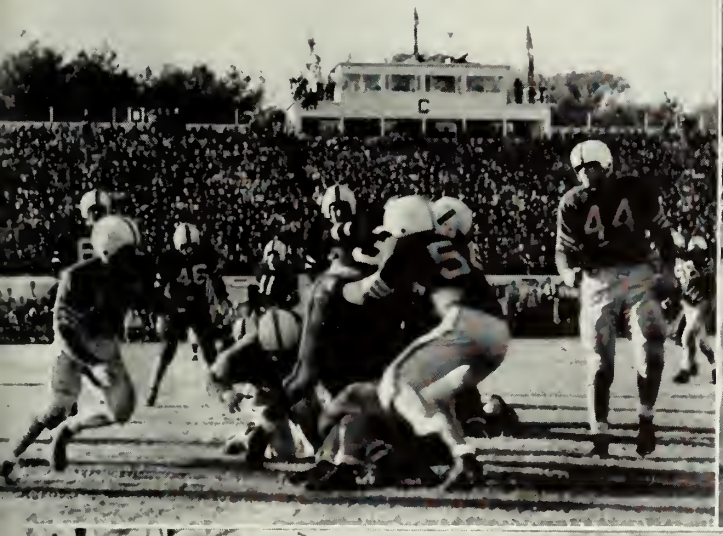

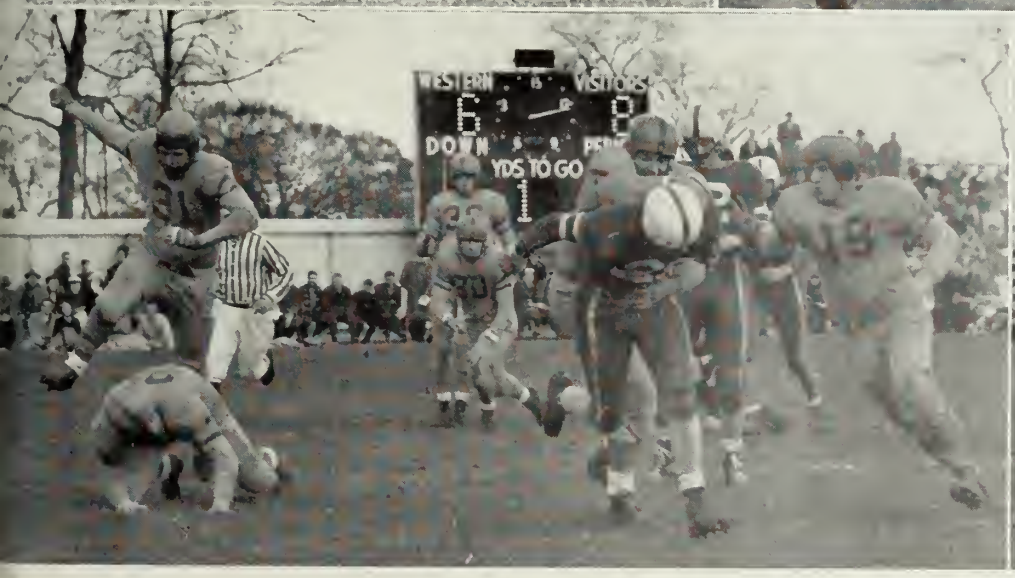

lemme
have it

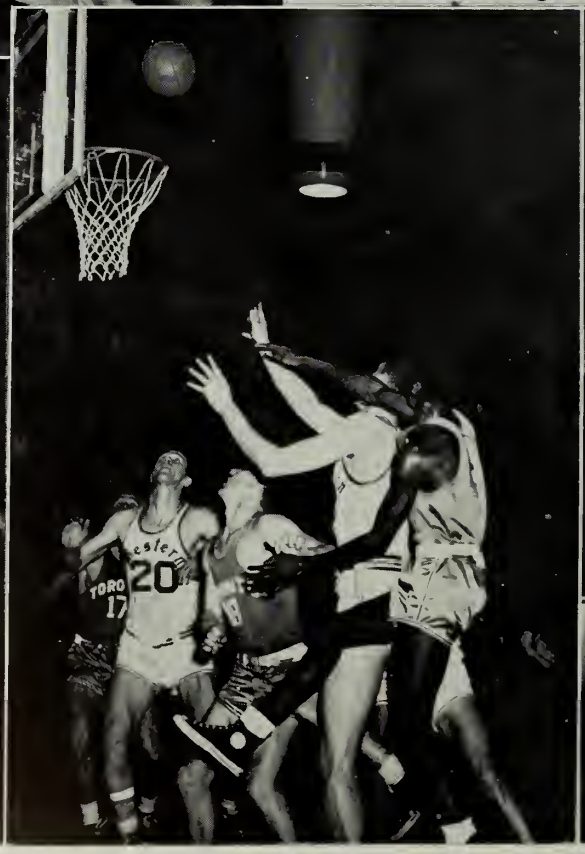

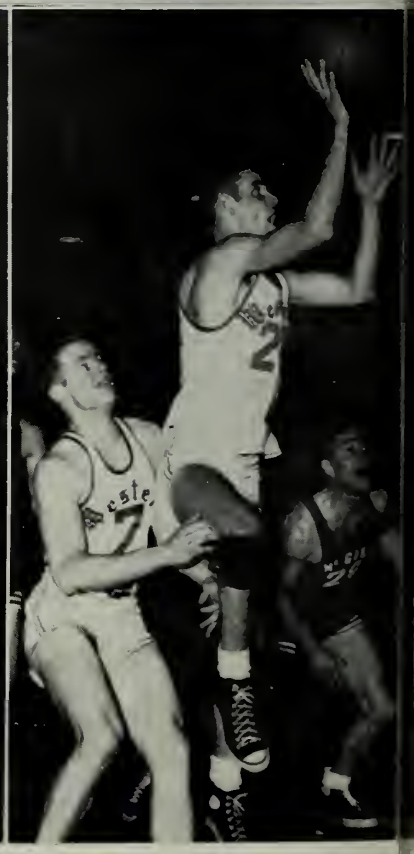

"us at'letes"

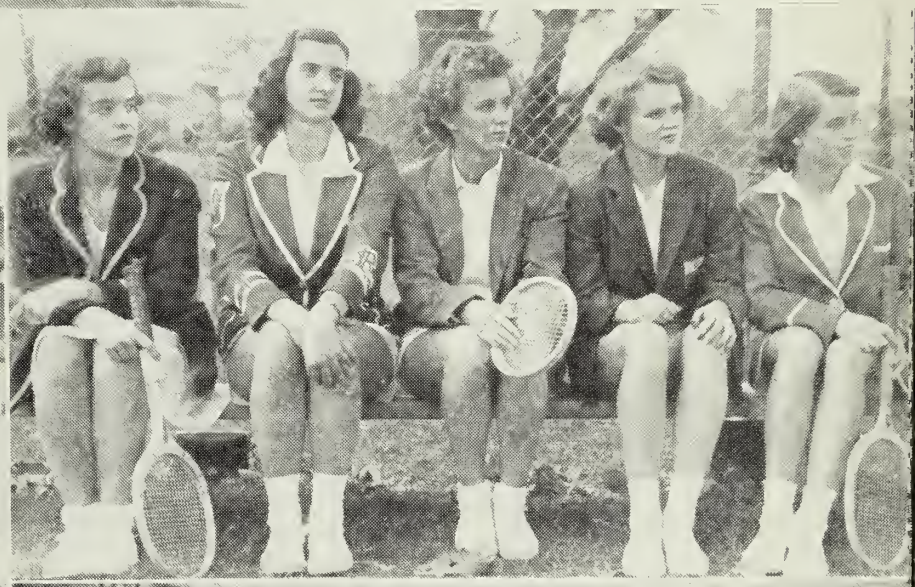

His Excellency, Field Marshal, The Right Honorable, The Viscount Alexander of Tunis, K.G., Governor-General of Canada, receiving the degree of Doctor of Laws (honoris causa) at the Fall Convocation in Thames Hall, October 22, 1949.

in memoriam

Dr. Archie H. Galbraith, from Windsor, Ontario, a member of the graduating class of Meds '49, who died suddenly on October 6, 1949.

Margaret E. Robertson, from Acton, Ontario, a student at University College, who died suddenly on November 20, 1949.

James M. Mills, member of the janitorial staff at University College, who passed away on March 10, 1950.

CAMPUS LIFE

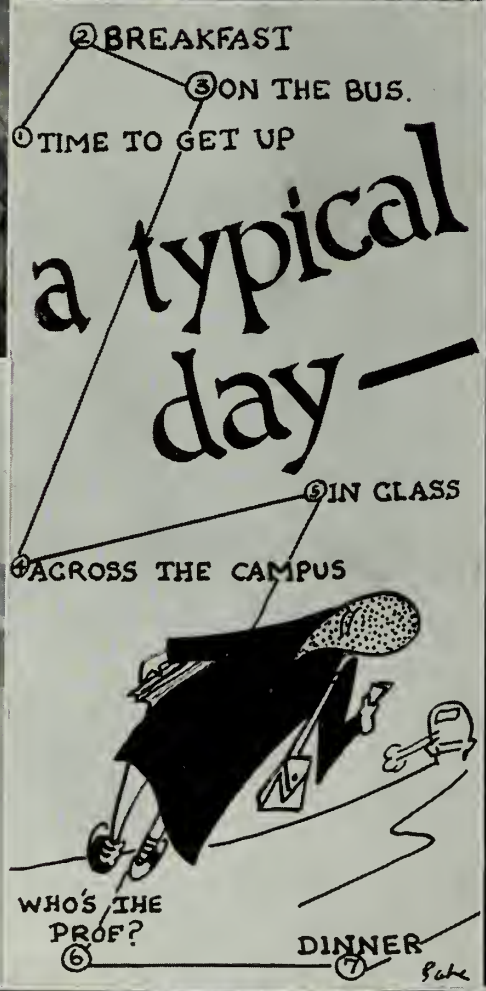
a typical day—
1 TIME TO GET UP
2 BREAKFAST
3 ON THE BUS.
4 ACROSS THE CAMPUS
5 IN CLASS
WHO'S THE PROF?
6
DINNER
7

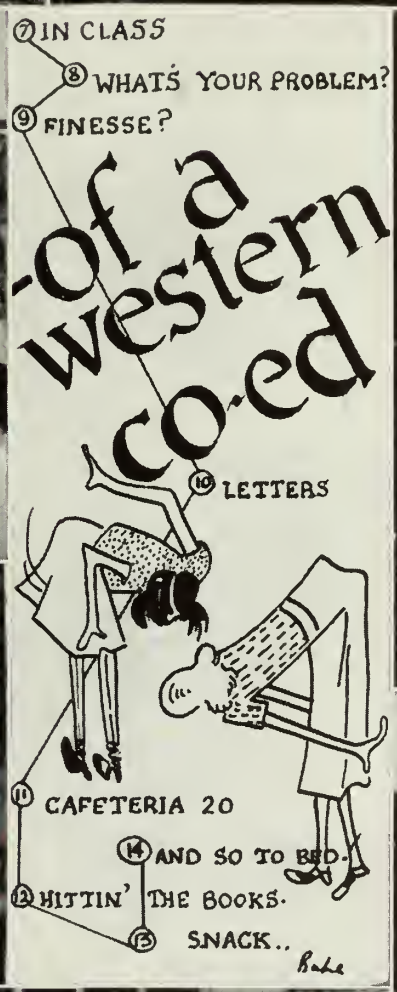
7 IN CLASS
8 WHAT'S YOUR PROBLEM?
9 FINESSE?
-of a western co-ed
10 LETTERS
11 CAFETERIA 20
14 AND SO TO BED.
12 HITTIN' THE BOOKS.
13 SNACK..
Rube

81

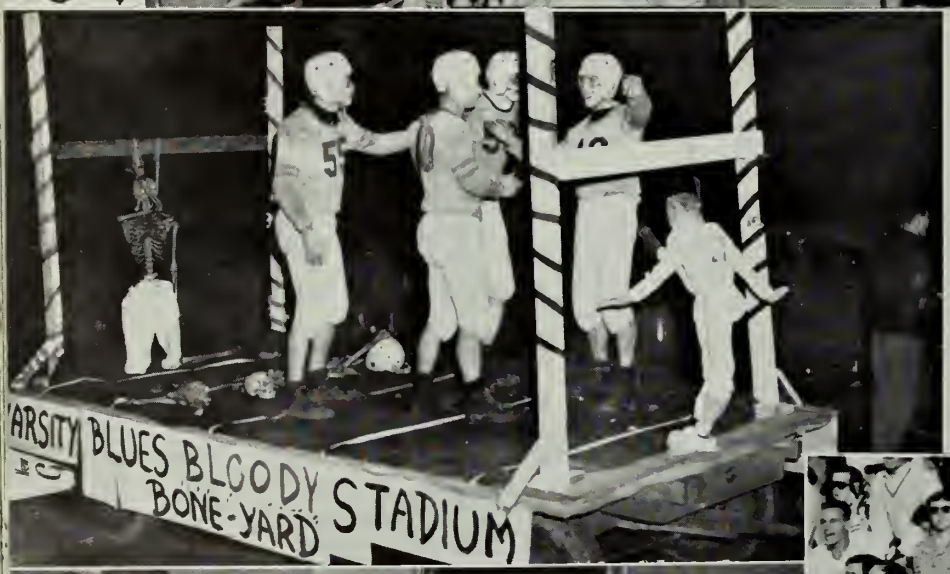
ARSITY BLUES BLOODY
BONE-YARD STADIUM

fall frolics!

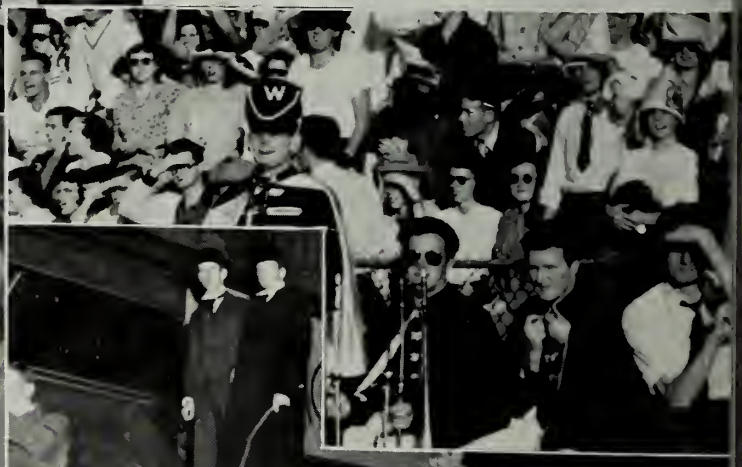

"oh the glory of it all"

patches

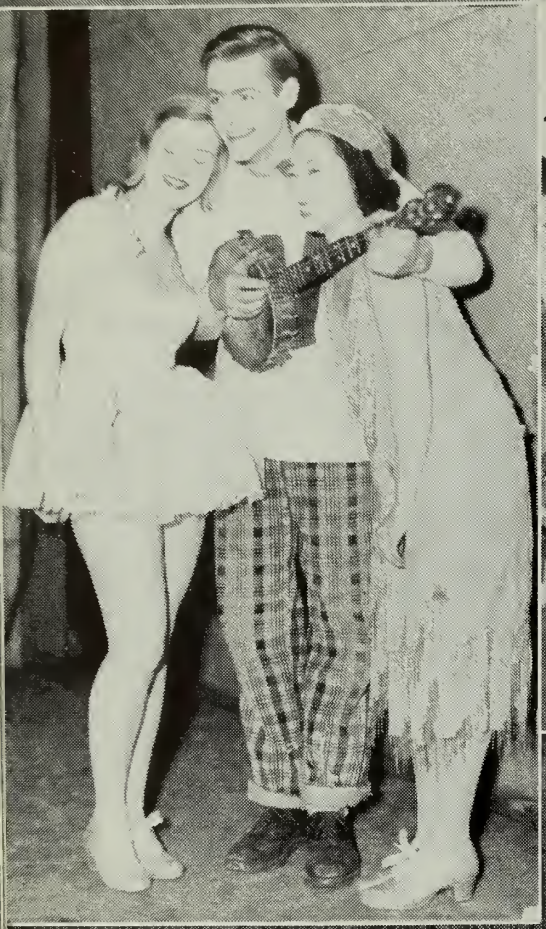

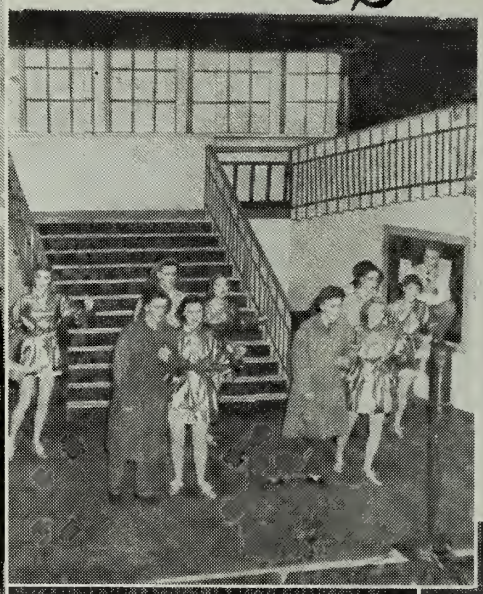

"patches"

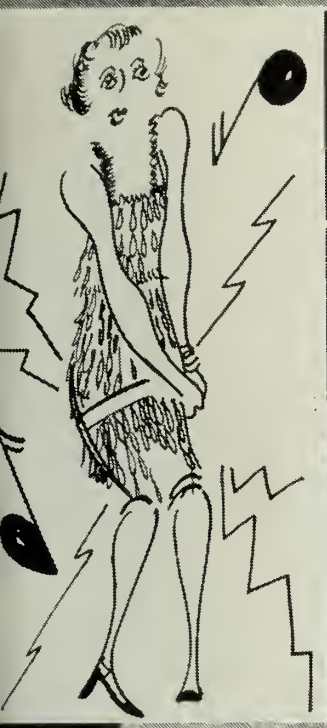

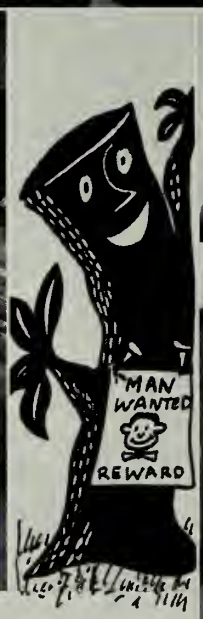

"brescia belles"

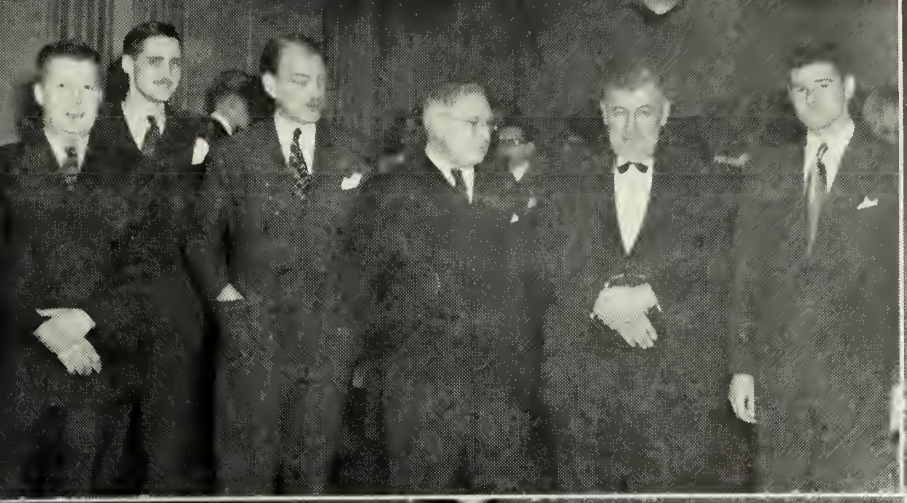

"MEDS"

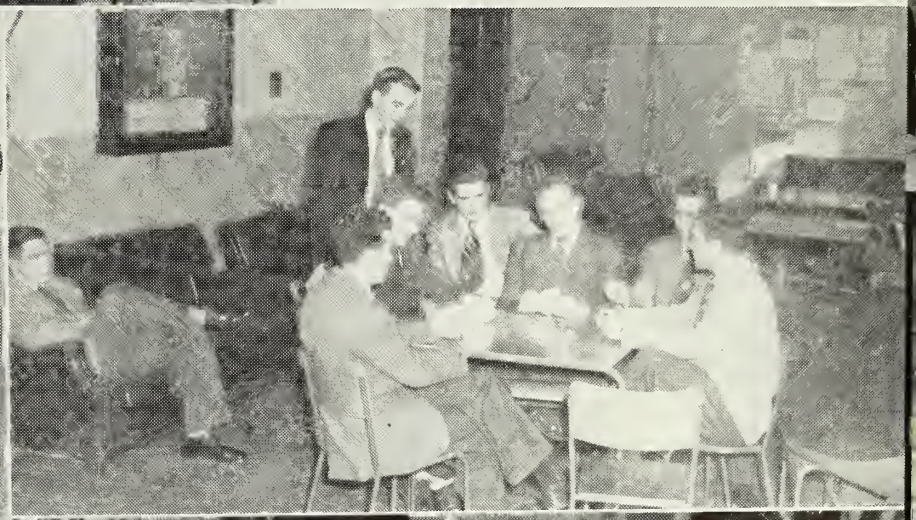

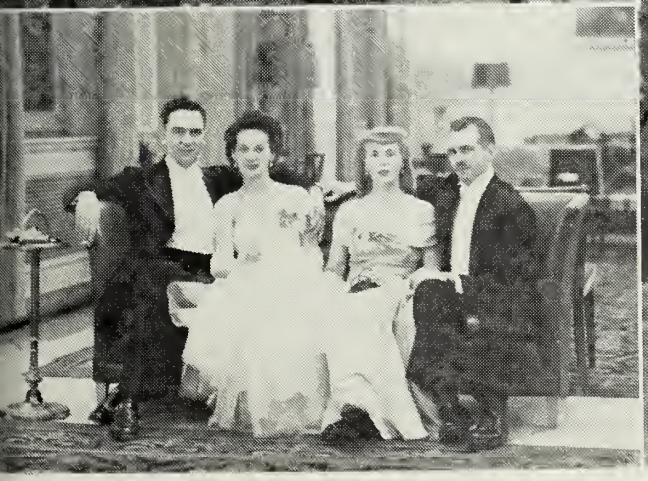

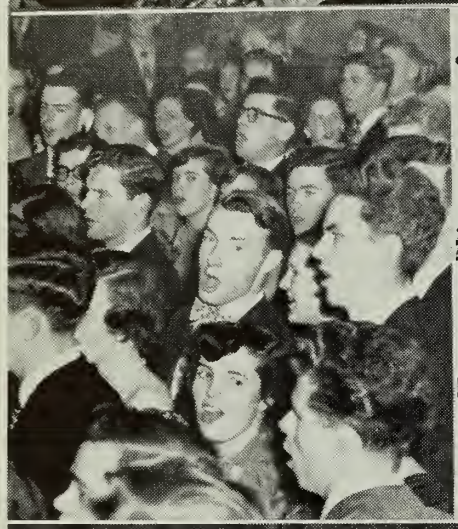

"xmas
lit"

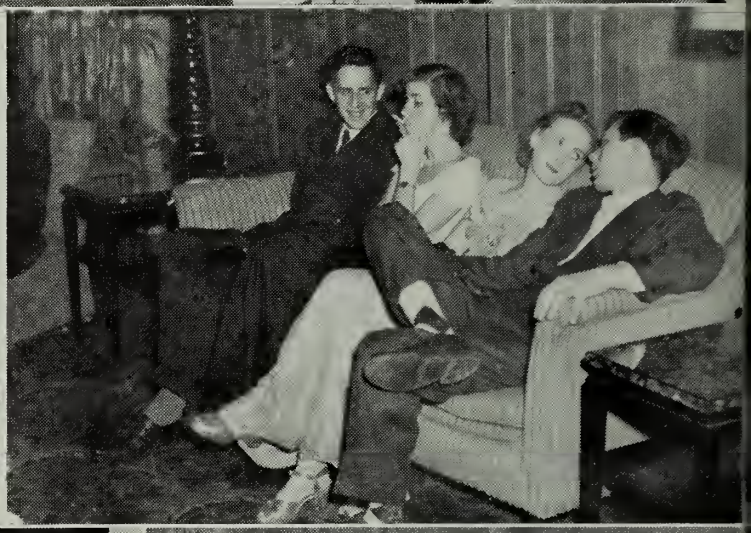

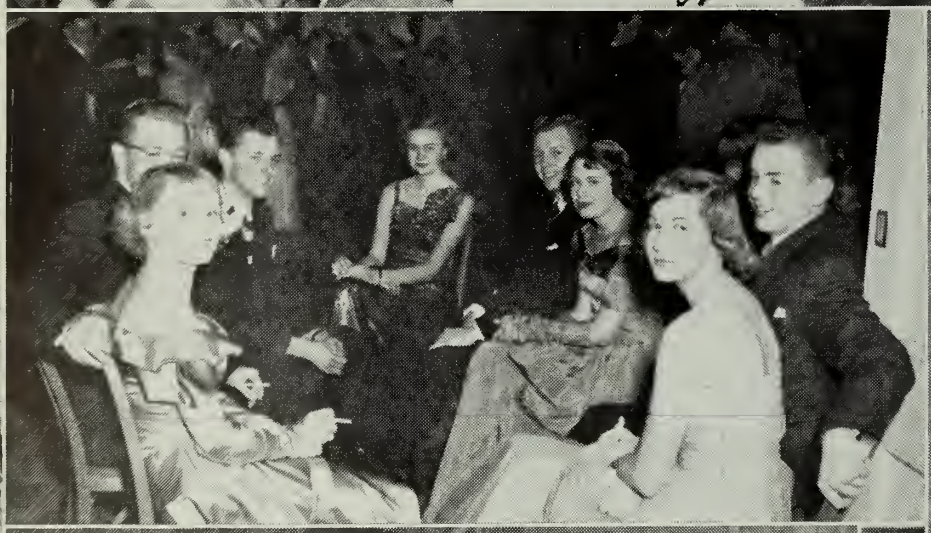

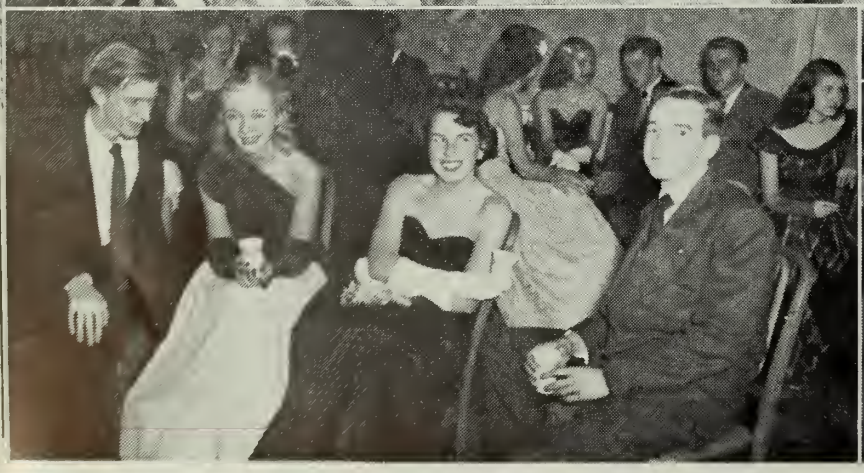

business boys stag

Courtesy, London Free Press

"QUEEN JOAN"

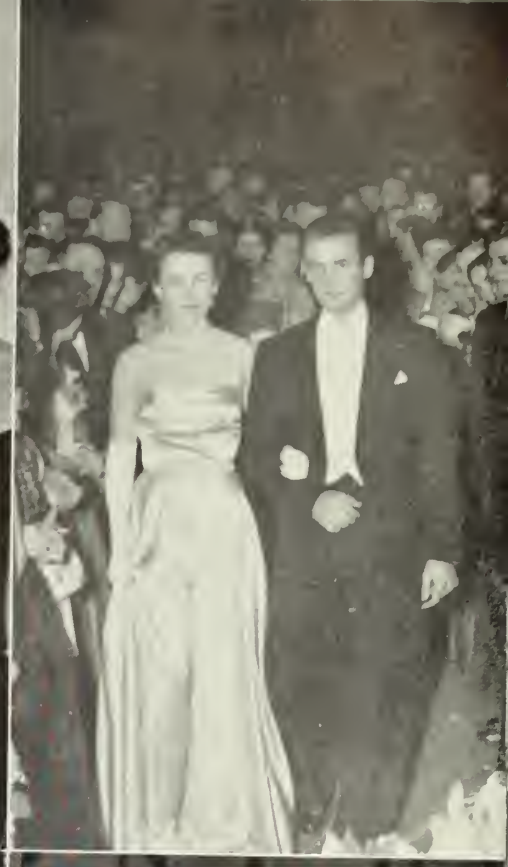

gamma phi beta

kappa alpha theta

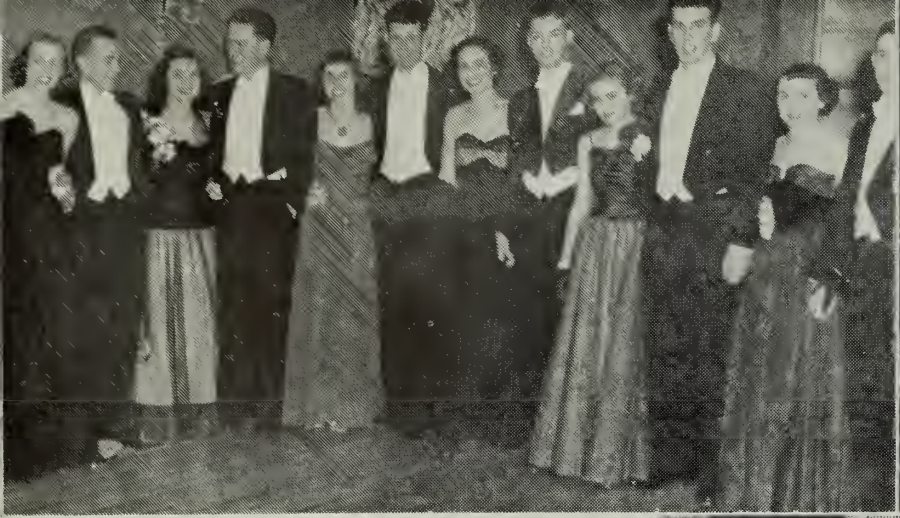

pi phi formal

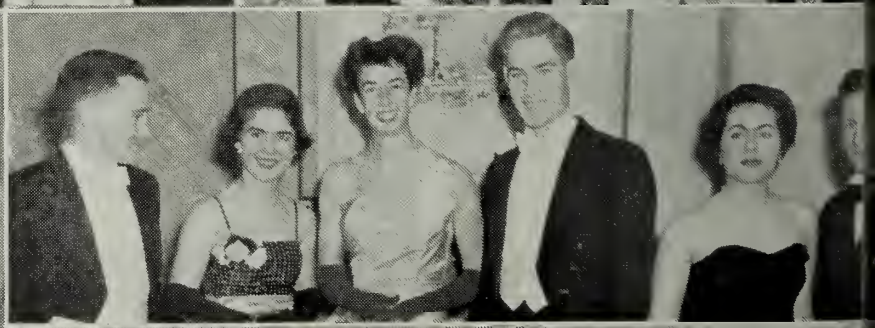

a.k.k. steps out !!
XXX

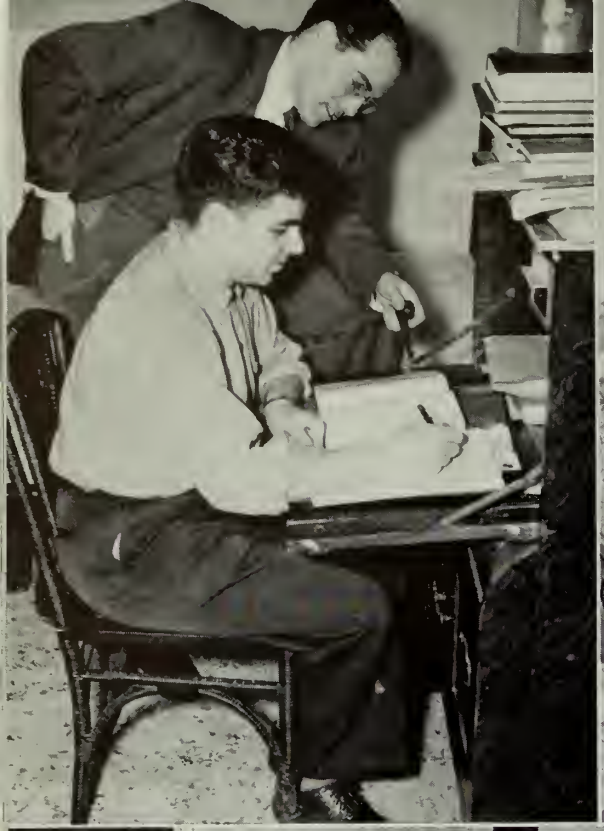

beta
sigma
rho.

delta upsilon formal

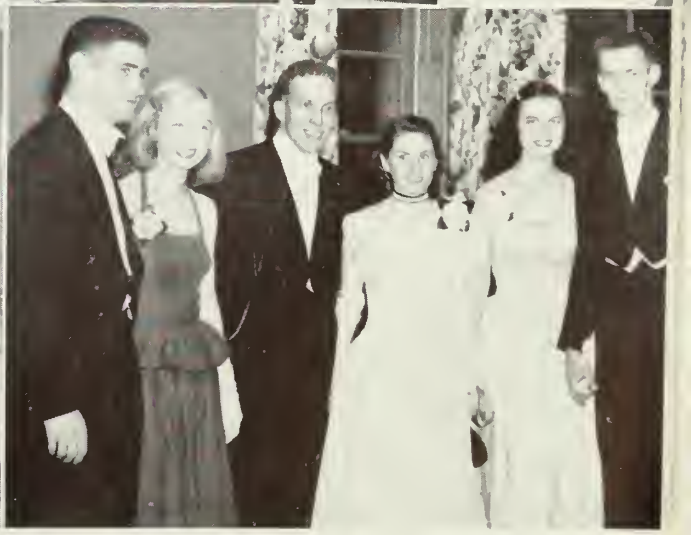

k.a. formal

Ideas sell

and quality printing puts them across

DAVIS-LISSON
LIMITED

the creative Printers with a *complete* advertising and art staff for the production of sales material

900 BEACH ROAD - HAMILTON, ONTARIO - TELEPHONE 4-1141

kappa tau sigma

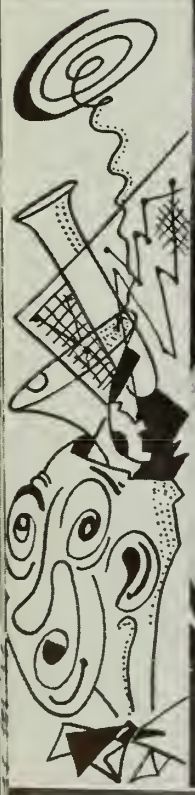

YOUR COPY OF THE

1950 OCCIDENTALIA

WAS BOUND BY:

THE CHARLES CHAPMAN CO.

London - Canada

O. ROY MOORE & CO.

Architects

▼

260 DUNDAS STREET
LONDON,
ONTARIO

★ SOMERVILLE LTD.

Designers and Producers of

Fine packaging of every type in plastic and paperboard. Wood, plastic, paperboard and glass point-of-sale displays. A wide range of Canadian games and wood-toys. Paper bags and wraps. Automotive interior-trim panels of heavy paperboard.

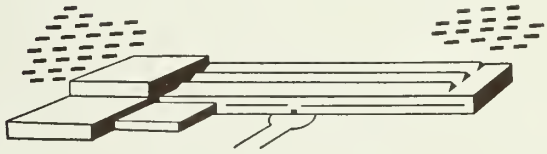

Head Office and Main Plant, London, Ont.

Branches:
Montreal, Toronto, Windsor, Brantford, Hamilton
and Sales Representatives Coast to Coast

zeta psi

LONDON
COAT & APRON SUPPLY

UNIFORMS
COATS
APRONS
TOWELS

◆

A COMPLETE
LAUNDRY RENTAL SERVICE

◆

"It Pays to Keep Clean"

98 CARLING STREET MET. 3580

KODAKS & FILMS

PHOTO SUPPLIES

ARTIST and DRAWING MATERIALS

PICTURE FRAMING

• • •

BACKS'

210 DUNDAS ST. MET. 1202

You'll Enjoy Shopping At

Simpson's

LONDON, CANADA

SIMPSON'S GUARANTEE: *Satisfaction or Money Refunded*

meds at home

Higher marks are easy to get
when you use a speedy

Personal

Underwood

at home. It helps you write better and faster. And typewritten notes are so much easier to study! After graduation, the ability to type is a great asset in getting a good job. Show this ad to Dad—today!

Underwood Limited

135 Victoria Street
TORONTO 1

Branches in all Canadian Cities

Compliments of

The Hunt Milling Corporation Limited

Since 1854 Makers of

Hunt's "KING" and "DIAMOND" Flours

LONDON - CANADA

Success to the Graduates!

In wishing success to the graduates of 1950, the Council of the City of London acknowledges gratefully the service rendered to the Community by the University of Western Ontario and its graduates, year by year.

London has progressed steadily and, in every advance, the University has played a very important part. Every citizen is proud of the University . . . its fine buildings . . . its scholastic achievements and its record in the world of sports . . . proud, too, of the influence exerted on the cultural, social and economic life of the City.

THE CORPORATION of the CITY of LONDON

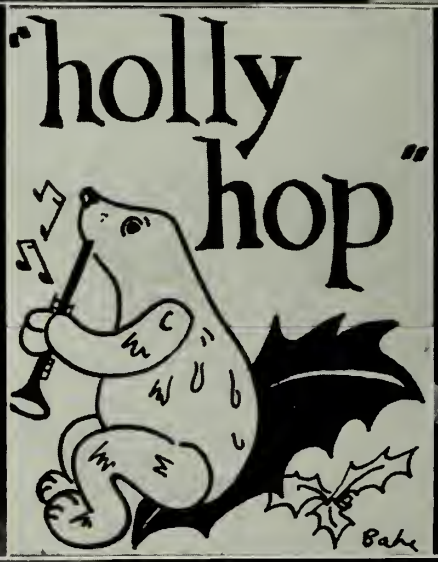
"holly hop"
Bahe

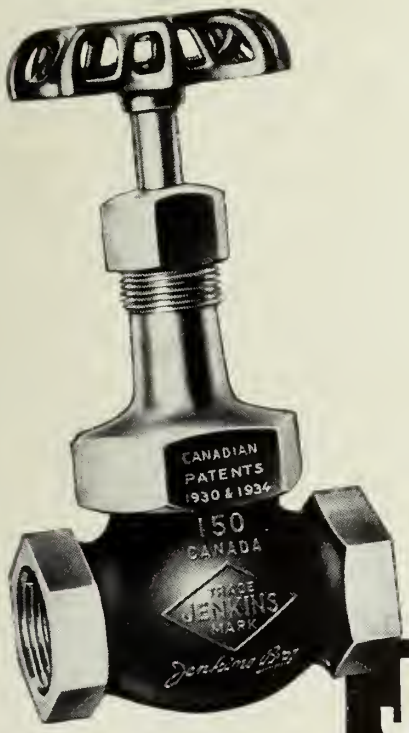

HE LD IN HIGHEST ESTEEM

THE WORLD OVER

A fine reputation is above price! The diamond trade mark cast on the body of every Jenkins valve carries a reputation of over eighty years of unparalleled service . . . it means integrity, reliability and, most of all, dependable performance.

In all parts of the world, the famous diamond trade mark is known and respected as signifying top quality.

SOLD THROUGH RELIABLE DISTRIBUTORS EVERYWHERE

JENKINS VALVES

For industrial, engineering, marine and power plant service . . . in Bronze, Iron, Cast Steel and Carrosian-Resisting Alloys.

JENKINS BROS. LIMITED
617 St. Remi Street - Montreal

Sales Offices:
TORONTO, WINNIPEG,
VANCOUVER

nurse!!

POSTIAN'S

Sends
Compliments and Best Wishes
to the Graduating Class of
1950

POSTIAN'S ORIENTAL RUG CO.

Stock of Fine Quality Oriental Rugs
and Broadloom Carpeting

"Exclusive — but not expensive"

306 DUNDAS ST. MET. 1000 LONDON, ONT.

Lewis Baking Co.

Makers of

"Snowflake Bread"

200 ALBERT STREET
LONDON

■

Suppliers to the University Cafeteria

a little disa and(um) data

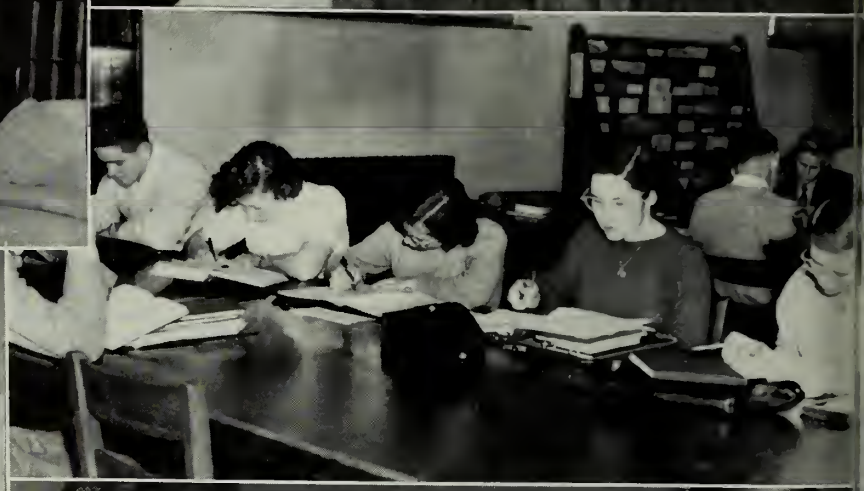

BEST WISHES TO THE

GRADUATING CLASS OF 1950

MIDLAND SECURITIES
LIMITED

Huron and Erie Building
LONDON,
Canada

FROSH or SOPHOMORE

They all prefer . . .

Esterbrook

The world's most personal fountain pen is the student's favorite because it provides the exact point to suit his or her particular writing style.

Yes, you'll find in Esterbrook the world's largest variety of points . . . from extra fine to extra broad... from flexible to rigid . . . for shorthand, accounting, making carbons and even for music writing. You choose the point that's right for you in every writing job.

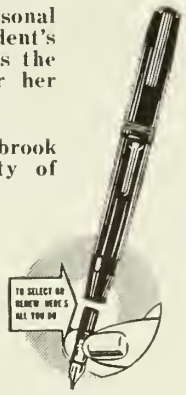

See Your Local Dealer

THE **BROWN BROTHERS** LIMITED
Established 1846
100 SIMCOE STREET
Toronto

ETHICAL PHARMACEUTICAL PRODUCTS

Compliments
and Best Wishes

CHARLES R. WILL & COMPANY
LIMITED
LONDON - CANADA

waterloo
at play.

To Continued Success
of Western University
and Graduates . . .

WYATT
FURNITURE
COMPANY

■

Complete
Home Furnishings

■

349-351 TALBOT STREET

Between King and York Sts.

"SUMNER" Diamonds

Since 1902

Noted for excellence in

COLOR - CUT - CLARITY

A beautiful gift for any occasion

A large selection of
Sheffield Silverware
Flatware . . . Watches
Costume Jewelry
Doulton Figures
Floral China
and many others

UNIVERSITY, SCHOOL AND CLUB INSIGNIA MADE FROM MADE-TO-ORDER DIES.

Use our dignified credit terms

C. R. Sumner & Sons
LIMITED
The Reliable Jewellers

Compliments of

McCORMICK'S
L I M I T E D

MANUFACTURERS OF
FINE BISCUITS
AND
CONFECTIONERY

LONDON
ONTARIO

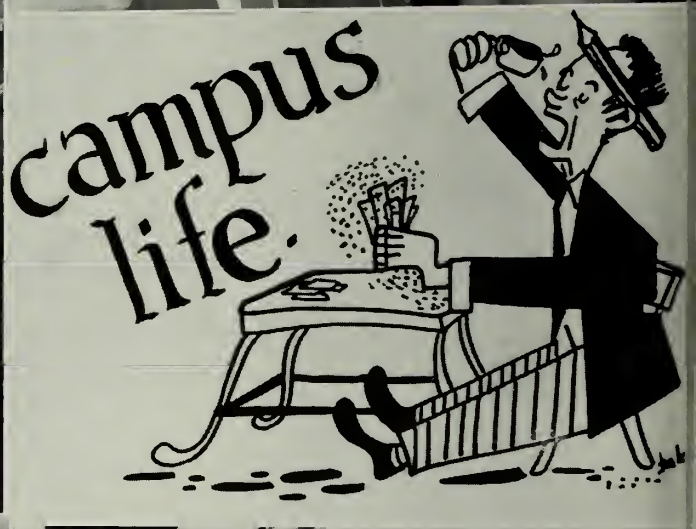
campus
life.

The clothes you wear are a symbol of your success . . . they evidence your achievement and your good taste.

Orth Ltd.

CIVIL — MILITARY

Tailors

LONDON CANADA

THE '50 FORD

50 WAYS NEW!

FORD - MONARCH

MIDDLESEX MOTORS
LIMITED

"Noted for Service"

Western Grads "Make Good"

A large number of University of Western Ontario graduates have joined this Company, and are making good in its various departments.

THE LONDON LIFE
INSURANCE COMPANY

"Sponsor of Senior Intercollegiate Rugby Broadcasts"

the
huron boys

For

TOMORROW'S OPPORTUNITIES . . . *Save at*

"MY BANK" TO A MILLION CANADIANS B of M

MORE THAN A MILLION CANADIANS SAVE AT THE B of M

D109S

BANK OF MONTREAL

WORKING WITH CANADIANS IN EVERY WALK OF LIFE SINCE 1817

The Bank nearest the University:

Richmond Street and Queens Avenue: WILLIAM J. FLOYD, *Manager*

Other Branches in London to serve you—

Market Square Branch: Market Sq. and Talbot St.
City Hall Branch: 270 Dundas Street
London East Branch: Cor. Dundas and Adelaide Sts.

Shop at

WALLACE'S

for

Friendly Service

C. WALLACE CO.
LIMITED

WENDELL HOLMES BOOKSHOPS

190 Dundas Street
631 Dundas Street
LONDON

•

and 393 Talbot Street
ST. THOMAS

i.s.s. week

PAINTINGS - ANTIQUES - OLD SILVER

NASH GALLERIES

▪

Flawless Diamonds

Buy from Nash
and she'll know
you paid cash.

▪

JOHN A. NASH & SON

London, Canada

▪

MEMBERS
CANADIAN AND AMERICAN GEM SOCIETY

EFFICIENCY

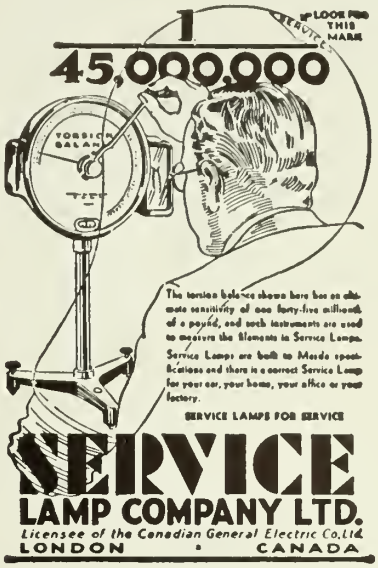

DURABILITY

Best wishes to all . . .

and our thanks for your
patronage of the past year

Staff of
UNIVERSITY CAFETERIA

some campus cut-ups!

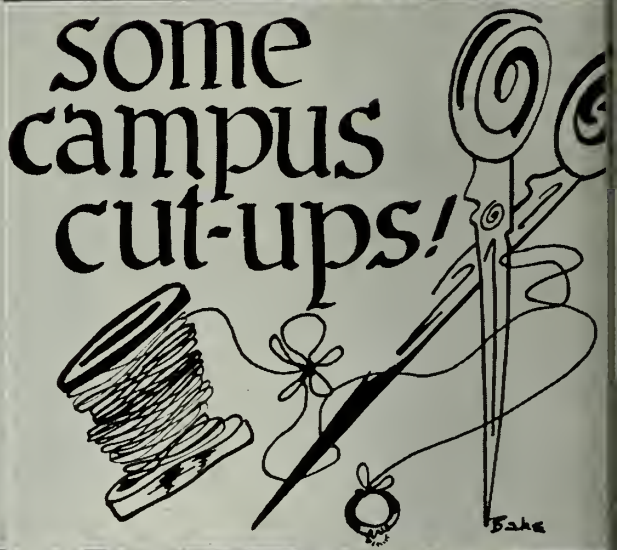

STRUCTURAL STEEL
Business Buildings - Industrial Buildings and Bridges

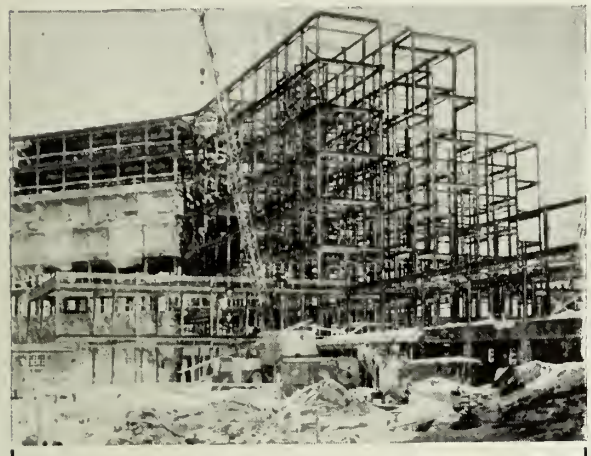

Extension to Kitchener-Waterloo Hospital

CUSTOM BUILT MACHINERY
PLATE AND TANK WORK
PLAIN MATERIAL
Plate and Structural Sections
WELDED EQUIPMENT
MACHINE WORK

Engineering - Fabrication - Erection
HAMILTON BRIDGE COMPANY LIMITED
HAMILTON - ONTARIO

PARISIAN LAUNDRY & DRY CLEANERS
CORPORATION LIMITED

71-75 DUNDAS STREET

■

Busy Since 1873

Met. 8282

"REVITALIZED" CLEANING

Rug Cleaners - - - Dyers
Dry Cleaners

■

LET OUR TELEPHONE LINE BE YOUR CLOTHES LINE

You Get **BETTER HEAT** *With* **COAL**
AND AT MUCH LOWER COST

EMPIRE-HANNA COAL
COMPANY LIMITED

TORONTO - HAMILTON - LONDON
ST. CATHARINES - WINDSOR - WINNIPEG

look ma, i'm actin'!

Popular Everywhere

SILVERWOOD'S
SAFE MILK
HOMO MILK
JERSEY MILK
TABLE CREAM
Fresh Churned
CREAMERY BUTTER
BUTTERMILK
COTTAGE CHEESE
De Luxe
ICE CREAM

Silverwood's dairy products

THE *MacKellar* STUDIO

HARRY R. MacKELLAR
and
WALTER DIXON

214 Dundas Street
London

Your Gifts

Should have the distinctive character that comes from a shop of Reputation

WILLOW HALL

255 DUNDAS STREET

Accessories for Gracious Living

frosh week

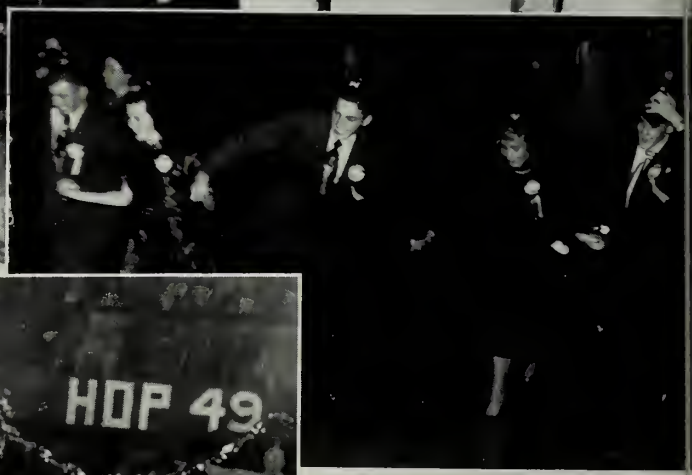

"It's from Birks"

HENRY BIRKS & SONS
(ONTARIO) LIMITED

MARRA'S

STAYS "TENDER-FRESH"
DAYS LONGER

SOLD ONLY
IN THE STORE

AMHERSTBURG - CHATHAM - LONDON

Compliments of

London Pure Milk Company
Limited

Suppliers to the University Cafeteria

561 Dundas Street
LONDON
ONTARIO

rub -a dub and others

Compliments

COWAN HARDWARE
LIMITED

"The Store with the Stock"

CITY-WIDE DELIVERY

Phones: Metcalf 3461 - 3462

The House of Burroughes
Distinctive Furnishings
ESTD 1887
LONDON

PUTHERBOUGH
CONSTRUCTION COMPANY
LIMITED

"some of the best."

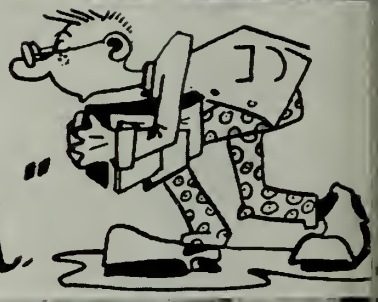

THE OCCIDENTALIA wishes to thank the following firms for their help and co-operation in preparing this edition: Superior Engravers, Ltd., Davis-Lisson, Ltd., Chas. Chapman Co., Ltd., London Free Press, Victor Studios, Ron Nelson, W. J. T. Austin.

Prompt, Courteous Service . . .

combined with efficient supervision
by Graduate Pharmacists . . .
characterize our

6

DEPENDABLE
DRUG STORES

Cairncross'
the Chemists

Experts in Kodak Photography

GASOLINE LUBRICANTS

Your
"SUPERTEST"
TRADE MARK
DEALER
is a good friend to know

SUPERTEST PETROLEUM CORP.,
LIMITED

Keene's
ONTARIO
furniture
LIMITED

LONDON - CANADA

NE
PASSEZ PAS
SUR LE

what's
the
score?
GOAL

Compliments of
the

COLEMAN PACKING CO.
LIMITED

LONDON, ONTARIO

▪

SERVING WESTERN ONTARIO
SINCE 1886

▪

Suppliers to the
University Cafeteria

SPALDING

"The Choice of Champions"

◇

Complete Line of
Sporting Goods

TENNIS
GOLF
BASKETBALL
BASEBALL
FOOTBALL
BADMINTON

◇

Sold in London Exclusively by

WM. GURD & CO.

185 Dundas Street

"We Furnish Everything
. . . But the Driver"

DAY OR WEEK

At Your Service - - -

Shiny New Cars

LONDON RENT-A-CAR
Company Limited

543 DUNDAS FAIR. 7981

Deliciously Yours!

Since 1881

Boomers
LONDON

BOOMERS LTD.

For your convenience

Two Stores

181 DUNDAS 131 KING

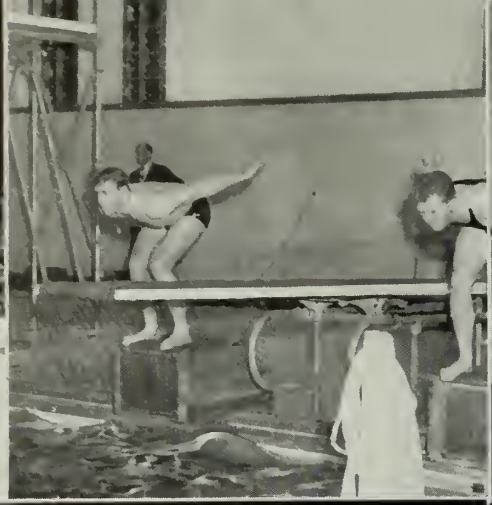

showing nice form

Engineering Library

Incidental to the manufacture of its many products, Westinghouse assembles a wealth of engineering data of value to students and instructors engaged in Electrical studies.

Practical up-to-date engineering literature is available for instructional and reference purposes in Universities and Technical Schools. Films on educational and industrial subjects are also available. Many hundreds of requests are answered annually.

You are invited to write: School Service Department, Canadian Westinghouse Company, Limited, Hamilton, Canada.

Westinghouse

student life

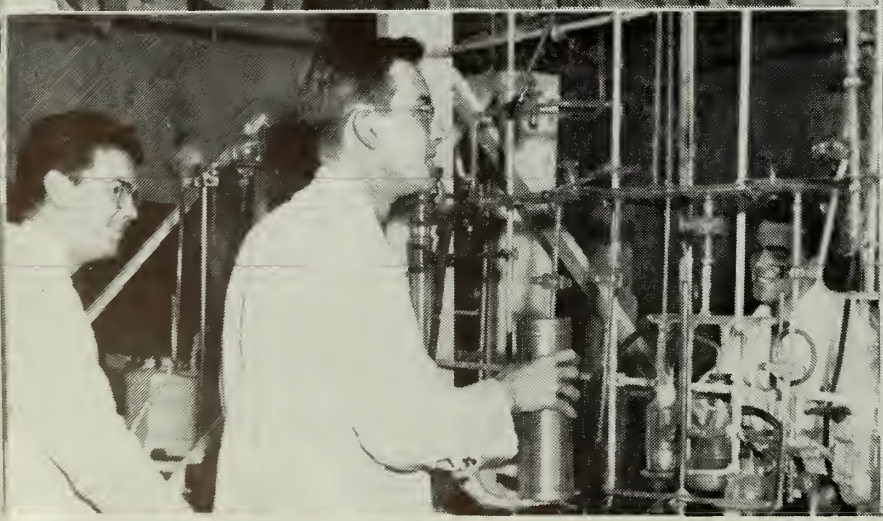

Since 1902 . . .

. . . Famous for English China, Crystal, Pottery, Doulton Figures and Prints.

The China Shop of London

126 DUNDAS STREET

Gifts for All Occasions

Featuring Canada's Finest Merchandise

Boughners LIMITED

DIRECT IMPORTERS
From England and Scotland

Jaeger Woollens . . . Burberry Coats
Cashmere Shetlands . . . Breamar Sweaters

— Two Stores —

388 RICHMOND ST. HOTEL LONDON

For Largest Record Selection in London
Visit . . .

Langford's

Met. 1923 246 Dundas

Congratulations Graduates . . .

GEOFF KNIGHT

LONDON LIFE INSURANCE COMPANY

western winter

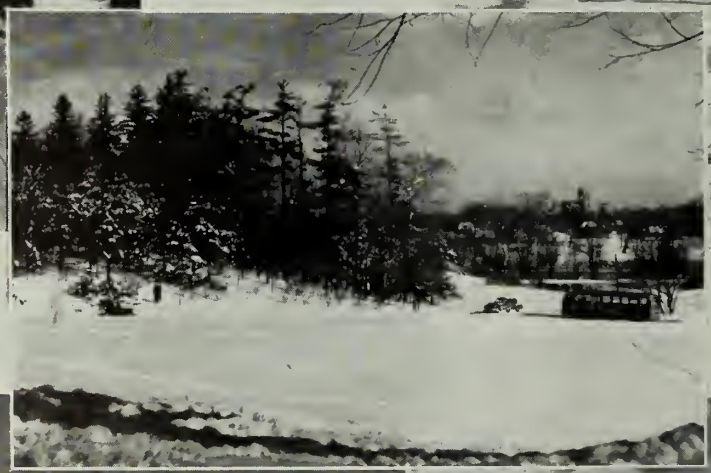

1950. SECOND TERM

	MON.	TUES.	WED.
JAN.	9 TERM BEGINS	10. INTERNATIONAL AFFAIRS DISCUSSION GROUP.	11.
	16	17.	18.
	23	24. I.A.D.G.	25.
FEB.	30	31.	FEB 1.
	6 I.S.S. CAMPAIGN.	7. I.S.S. CAMPAIGN. I.A.D.G.	8 I.S.S CAMPAIGN WESTMINSTER CLUB.
	13	14. I.V.C.F SLEIGH RIDE.	15. BRIDGE CLUB.
	20.	21. CANTERBURY CLUB SOCIAL. I.A.D.G.	22. WESTMINSTER CLUB.
MAR.	27.	28 LE CERCLE FRANÇAIS FILM.	MAR. 1. PLAYER'S GUILD- SPRING PLA
	6	7. I.A.D.G. FOUNDER'S DAY CEREMONY	8 WESTMINSTER CL
	13	14.	15. BRIDGE CLUB.
	20.	21. I.V.C.F BANQUET. I.A.D.G.	22.
APRIL.	27.	28	29 LE CERCLE FRANÇAIS BANQUET.
	3.	4	5 WESTMINSTER CLUB.
	10	11.	12.
	17.	18	19.
	24. EXAMS BEGIN.	25	26 EXAMS
MAY.	MAY 1. "	2. EXAMS	3. "
	8 "	9. "	10. "
	15	16	17.
	22	23.	24.
JUNE.	29	30	31.

THURS.	FRI.	SAT.	SUN.
12. SCIENCE CLUB	13 BASKETBALL GAME	14.	15 CANTERBURY CLUB COMMUNION & BREAKFAST.
19. CLIO CLUB. HESPERIAN CLUB.	20. ZETA PSI SLEIGH RIDE. PI. PHI FORMAL.	21. INTER-FRATERNITY DANCE; CON. HALL.	22. SUNDAY NINE O'CLOCK. NEWMAN CLUB.
26 LE CERCLE FRANÇAIS PLAY. I.R.E. MEETING.	27. GAZETTE STAFF PARTY.	28	29
2 CANTERBURY CLUB BANQUET AND DANCE.	3 K.A FORMAL HUNT CLUB.	4.	5. I.S.S CAMPAIGN.
9 I.S.S. CAMPAIGN SCIENCE CLUB. U.S.C ELECTIONS	10 I.S.S. CAMPAIGN.	11. I.S.S CAMPAIGN	12. SUNDAY NINE O'CLOCK
16 CLIO CLUB.	17. A.K.K FORMAL. (HUNT CLUB.) U.C. BALL.	18 BETA SIGMA RHO FORMAL.	19. CANTERBURY CLUB COMMUNION AND BREAKFAST.
23 I.R.E. MEETING HIPPOCRATIC COUNCIL ELECTIONS	24. C.O.T.C MILITARY BALL.	25.	26.
2. PLAYER'S GUILD SPRING PLAY.	3. ZETA PSI FORMAL.	4.	5. BRESCIA OPEN HOUSE.
9. CLIO CLUB AND POLYGON CLUB BANQUET. (CAFETERIA)	10. I.R.E. STUDENT NIGHT THETA FORMAL. (HUNT CLUB)	11. JR. SR. PROM.	12.
16. CLIO CLUB. SCIENCE CLUB BANQUET.	17. GAMMA PHI FORMAL	18 BUSINESS CLUB BANQUET.	19. CANTERBURY CLUB COMMUNION AND BREAKFAST.
23. I.R.E MEETING.	24. D.U. FORMAL.	25.	26
30.	31.	APRIL 1. ZETA PSI OPEN HOUSE.	2.
6 PREFECT AND SUB-PREFECT ELECTIONS	7. GOOD FRIDAY CLASSES CANCELLED.	8	9. EASTER
13.	14.	15. SECOND TERM CLASSES CLOSE.	16.
20	21.	22.	23.
27.	28 EXAMS.	29. EXAMS	30.
4	5. EXAMS	6. "	7.
11.	12. "	13. "	14.
18	19	20	21.
25	26	27.	28.
JUNE 1.	2.	3 SPRING CONVOCATION	